Bread Shops Rushed

LONDON (CP) — British housewives besieged bake shops and rushed delivery trucks today in a mad scramble to buy bread before it joins the list of rationed foods Monday.

Victoria Daily Times

Weather Forecas.

Victoria and Vicinity—Sunday: Clear, light winds, varying to moderate in afternoon, little change in temperature.
Friday's temperatures: Min. 60, Max. 80.
Sunshine: Fifteen hours.
Temperature, noon Saturday, 81.

VOL. 109 NO. 17 ** VICTORIA, B.C., SATURDAY, JULY 20, 1946 —24 PAGES PRICE FIVE CENTS

Boy Held After Shooting Of City Policeman

Paris' First Duel In Eight Years

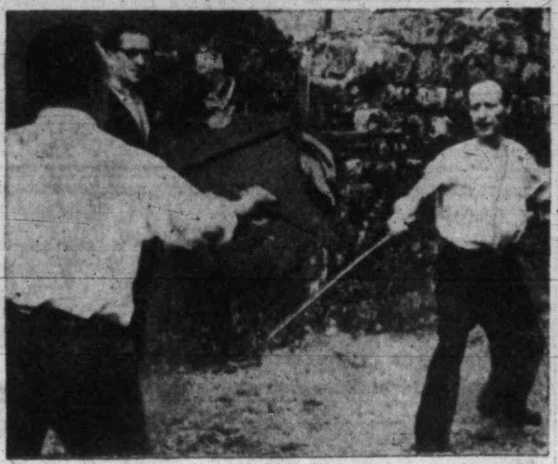

En garde! M. d'Esparbes, left, and M. Gaillard begin on signal.

Blood drawn, honor satisfied.

Gendarmerie! The action is over.

Pals again. And now, back to the argument.

Despite the continuing hardships of living, Parisians are finding time now to indulge more thoroughly in the cultural aspects of life—such as art, music, philosophy. One such discussion recently, concerning the merits of Jean Paul Sartre's philosophy of existentialism, developed into harsh words between two Parisian painters, M. d'Esparbes and Rene Gaillard. The harsh words led to a slap, traditional challenge to a duel. Next morning the two men, with their aides, met in a small square in Montmartre. The photos above tell the story from there. Each duelist drew blood, satisfying honor. Then, because duelling is illegal in France, the police came, stopped the affair and listed names of everyone involved. The artists parted friends.

Officer Critical From Wounds In Car Theft Arrest

John Birtelsen, 17 years old, Brentwood Bay, was arrested at his home at 10.40 this morning and charged with attempted murder in connection with the shooting of city policeman, Constable Stanley Cornish.

The shooting occurred at 12.10 this morning while Cornish and Constable John Deans Blackstock were investigating a stolen car at Shelbourne Street and Hillside Avenue.

Cornish who was wounded in the abdomen by a .38 calibre bullet, was reported to be in critical condition at Jubilee Hospital. Earlier doctors gave him a one to four chance of living.

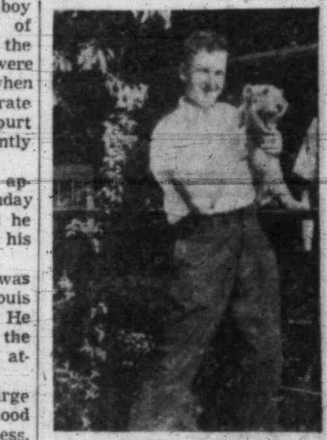

CONSTABLE CORNISH

Two other 17-year-olds, a boy and a girl both residents of Saanich, were arrested at the time of the shooting and were remanded until Monday, when they appeared before Magisrate Henry C. Hall in juvenile court this morning, charged jointly with stealing the car.

Birtlesen, police said, will appear in juvenile court Monday morning when it is believed he will be transferred, despite his age, to police court.

The youth, tall and slim, was arrested by Detectives Louis Callon and Angus Munro. He was immediately brought to the city jail and booked on the attemped murder charge.

During reading of the charge to him by Callon, he stood quietly, his face expressionless. He showed signs of annoyance only when a photographer took his picture when he was being brought into the police station.

At the time it is alleged he did the shooting he was said to have been dressed in a light brown coat with darker brown pants. At the time of the arrest he was wearing navy blue pants and a brown leather windbreaker.

The car in which the three youths were said to have been riding was owned by Ed. Mallek, 636 Newport Avenue, and was stolen from Fisgard and Douglas Streets between 1.40 and 4.40 Friday afternoon.

Constable Blackstock who remained on duty the rest of the night after the shooting, said Cornish was shot without any warning.

"Stan (Cornish) and I were through work and he was driving me home when we spotted the stolen car," Blackstock related. (The policemen had stopped outside Blackstock's home at 1510 Hillside Avenue, four blocks from the intersection of Shelbourne Street, at the time.)

"I said to Stan 'Let's see if we can catch them at the stop sign at Shelbourne.' Stan's car is an old model Ford and the stolen car was traveling east at a fairly high rate of speed. Anyway we high-tailed it after them.

"We drew up alongside the car at the stop sign and I had the front door of Cornish's car open ready to jump. Just as the stolen car was starting to move, I leaped out and grabbed the driver by the arm.

Shot Came As Complete Surprise

"I asked the driver whose car it was and he said it was his father's. So I asked him for the registration slip and he reached down and took it off the steering column and handed it to me.

"As soon as I saw Mallek's name on the slip I called to Cornish to go around to the other side of the car. The three of them were sitting in the front seat and as soon as I got the registration slip the kid on the outside started to fidget around.

"Stan went around and the kid got out. Stan was about eight feet away from him when the kid said 'Get back' firing the gun as he said it.

"It knocked the wind out of my sails. It was the last thing we expected. The driver had up to then answered my questions and done everything I told him to do.

"The driver had got out of the car too, so I grabbed him."

While Blackstock was grappling with the driver, the youth who did the shooting ran north on Shelbourne Street and escaped.

Cornish had buckled up on the street, the bullet entering his abdomen near the navel. At the hospital the slug was found to have passed through the abdomen and was lodged between Cornish's shirt and the belt of his pants.

The injured constable was taken to hospital by Fred Henry, Cordova Bay, who arrived on the scene en route home, shortly after the shooting.

B.C. Police at Duncan, Ladysmith, Nanaimo and Sidney, as well as the force of Saanich, Oak Bay and Esquimalt, were alerted immediately. Highways were blocked and a search instigated which continued throughout the night up to the arrest this morning. City policemen off duty were called back to work and several members of the force on vacation at the time, voluntarily returned to assist.

Mallek, owner of the stolen car, told police he had left the keys in the ignition. It was the second time in two months that the car, a late-model sedan, had been stolen.

Inspector John Blackstock, cousin of the constable involved, was in charge of the search during the night. He went to the hospital from headquarters on being notified of the shooting and said Cornish was near unconsciousness when he saw him.

'Just A Punk Kid' Says Officer

"I told him to save his strength but he caught hold of me and hung on tight mumbling, 'Just a punk kid,'" the police inspector said.

Cornish and Blackstock (constable), often referred to by fellow members of the force as "the brothers" because they were together a great deal, had been on traffic duty at the Clyde Beatty Circus during the evening. Both motorcycle policemen were wearing riding pants and high boots, but had on civilian jackets, when they apprehended the trio.

"No we were not armed," Blackstock said. "We were off shift."

Cornish, who resides with his wife and three-year-old daughter, Marylin, at 1621 Fernwood Road, joined the police force in December, 1940. He is 32 years old.

C.N.R. June Net Revenue Down By 52 Per Cent

MONTREAL (CP)—Canadian National Railways today reported net revenue in June at $4,482,000 compared with $9,348,000 in the corresponding month in 1945, a decrease of $4,866,000 or 52 per cent. Net revenue for six months ended June 30 at $19,632,000 compared with $39,398,000 in the like period last year and was off more than 50 per cent.

LATEST

Find Gun Alleged Used In Shooting

A .38 calibre automatic pistol which police believed to be the weapon used in the wounding of Constable Stanley Cornish of the city police early this morning, has been found at Brentwood, Police Chief John A. McLellan announced this afternoon.

The gun was found subsequent to investigations and the arrest of John Birtelsen, 17-year-old Brentwood boy, who has been charged with attempted murder as a result of the shooting.

Police said the revolver was stolen several months ago from a room in a downtown hotel.

Temperature Climbs

Hottest-day-of-the-year temperatures were recorded in Victoria this afternoon with the mercury climbing steadily from 81 at noon to the record high in the neighborhood of 85 at 2.

Four Die, 29 Hurt

FREEPORT, Fla. (AP)—Four persons were killed and approximately 29 injured today 16 miles east of here when a National Railways bus en route to Dothan, Ala., and a car driven by a serviceman crashed on State Road 10.

New Bolivia Cabinet

BUENOS AIRES (AP)—The Bolivian Embassy here today announced President Gualberto Villarroel — beset by disorders shrouded in censorship — has named a new cabinet entirely of military men.

Advices received by way of Chile said rebellious students fired on Bolivian cabinet ministers in La Paz, wounding one and narrowly missing Villarroel.

Sixth Day Of Strike In Steel Industry Sees Little Change

HAMILTON (CP)—The strike in Canada's basic steel industry passed its sixth day today with the next move toward settlement a meeting of the House of Commons industrial relations committee Monday at which representatives of the managements of the three strike-bound plants will be invited to make preliminary statements on their position in the dispute.

The strike picture itself remains unchanged. The Steel Company of Canada plant here still maintains partial production. The Algoma Steel Corporation plant at Sault Ste. Marie, Ont., and the Dominion Steel and Coal Corporation plant at Sydney, N.S., are closed although maintenance men are in the plants and limited production continues in the coke ovens.

The House of Commons committee at its meeting Friday adopted a suggestion of Reconstruction Minister Howe that the employers be asked to appear and then meet the representatives of the United Steelworkers of America (C.I.O.) later.

Woods Closure Possible As Heat Wave Creates Serious Fire Hazard On Island

Logging operators on Vancouver Island have been warned by the B.C. Forest Service that the fire hazard now is serious and they should exercise extreme caution in their operations.

While no mention was made of a possible closure of the forests as a fire-protection measure, in the warning sent out to forest rangers throughout Vancouver Island for forwarding to logging operators, it is considered that if the current heat wave continues for a week some action may have to be taken to close the forests.

Despite the hot, dry spell, forest-fire control officers at the headquarters of the B.C. Forest Service here, reported today there was no major fire burning in the Vancouver forest district which includes all Vancouver Island.

Conditions in the Fraser Valley area were reported a little better than on Vancouver Island. Only the Queen Charlotte Islands and the Prince Rupert area were reported to be experiencing conditions which were not hazardous.

No serious fires were reported in the interior forest districts.

While rains early in July and throughout June kept the humidity of the refuse on the forest floor high, the current hot, dry spell of weather has deleted this humidity reserve considerably.

Hot, dry winds from the interior are blowing into the coast area so that the drying effect on the forests is rapid.

While B.C. Forest Service officers could not confirm that any major logging operations on Vancouver Island had been closed down because of the fire hazard conditions, they believed it was possible that some operators might take their men out of the woods as a precautionary measure. An unconfirmed report said the operations of the Comox Logging and Railway Company on Vancouver Island had been closed.

Abandon Hope For 4 Mine Workers Under 180-Foot Wall Of Clay

DUPARQUET, Que. (CP)—Fifteen-man teams of hardrock miners from this northwestern Quebec mining town of 1,800 persons worked today in their efforts to get through a 180-foot wall of soft and soggy clay in the Beattie Gold Mines under which four men lie buried underground.

All hope of reaching the four men alive has been abandoned. Mine manager Harry McGowan, who went down as far as the mine's fourth level Friday night, reported it may take a month to dig a way through the obstacle.

HEARD RUMBLE

Mike Plecash, underground boss in the mine, today said the only warning of the onrush of clay was a rumble. He and Paul Matish, a shift boss, went to investigate. They saw the clay slowly seeping into the shaft and Plecash instructed Matish to go down to the sixth level, 900 feet below the surface, to bring out three men working down there.

"We didn't expect the clay to rush into the shaft," Plecash said. But when Matish was bringing up the three men in the skip, the clay began to slide into the shaft It is estimated they were just 50 feet above the sixth level when they were trapped.

The men on the surface fought desperately but without success to haul the skip through the onrushing clay. The trapped men were Matish, widower without dependents; Scott Clark, 24-year-old married war veteran with a four-year-old child; Joseph Hemovic, 45 and unmarried; Joseph Bedard, 24, working his last shift before his approaching marriage to Jean des Sureau, which was to have been held next Saturday.

It is believed the men were only some 60 seconds from safety. They had only about 100 feet to go—about a minute's distance for the skip—when they were engulfed.

The mine was just reaching a stage where it was hoped to resume operations after a cave-in three years ago when clay rolled into the "glory hole" left by previous open-pit mining operations and seeped through the shaft then being sunk. The mill has been operating since July 2 with ore from an adjoining property owned by Beattie. No one was injured in the 1943 cave-in.

10 Bakeries Idle

WINNIPEG (CP) — W. T. White, secretary of the Canadian Bakery Workers' Union, Local No. 1 (C.C.L.), announced here today that employees of 10 bakeries in north Winnipeg now are on strike. He said the premises of another non-union bakery will be picketed immediately.

Body Of Aged Man Taken From River

DUNCAN (Special)—Body of Harry Spinks, 83, missing from his home here since June 25, was recovered from the Cowichan River Friday afternoon.

The body was discovered by W. Ellison, against a snag near the foot of McKinstry Road. Constables H. J. Parsley and W. Todd removed the body.

A reward of $108 has been posted for locating Mr. Spinks.

An inquest will be conducted by Coroner A. E. Green at the Davis Funeral Chapel at 8 Monday evening.

Boy, Self-Confessed Double Slayer, To Be Psychoanalyzed

OROVILLE, Cal. (AP) — District Attorney J. M. McPherson said today 14-year-old Albert Jones, who confessed two slayings and boasted of plans for a third, would be examined by a psychiatrist, but that the state would demand full satisfaction on double charges of murder.

Albert was arraigned on charges of two murders, one attempted murder and two assaults with intent to murder and was assigned to the juvenile court. If it should decline jurisdiction, the boy would be held for Superior Court trial.

Police said that after the boy confessed strangling 14-year-old Patricia Ann Crandall June 18 and fatally shooting Mrs. H. J. Nielsen last Tuesday he announced he had chosen a third victim, a boy he called his "best friend."

Police said there was no evidence of any sex crimes.

Destroyer Takes Governor-General To Twin Isles

Their busy three-day stay here concluded, Governor-General and Lady Alexander left Government House at 10 this morning to drive to H.M.C. Dockyard. There they boarded H.M.C.S. Crescent which took them up the Gulf of Georgia to Twin Isles, summer home of Mr. and Mrs. R. M. Andrews of Vancouver.

At the dockyard jetty to bid goodbye to the viceregal party were Rear Admiral V. G. Brodeur, Capt. W. B. Creery, naval aide and Capt. C. D. Donald, captain of the dockyard, Lt.-Cmdr. W. Black, R.C.N. (R), flag lieutenant to Admiral Brodeur, accompanied the naval party.

Governor-General and Lady Alexander will vacation for a month at Twin Isles with their children, Rose, Brian and Shane and Lady Alexander's lady-in-waiting, Miss Bridget Vesey.

Capt. David Lloyd-Thomas, aide-de-camp, and Maj.-Gen. H. F. G. Letson, private secretary, left for Vancouver on their way to eastern Canada.

Millworker Killed

VANCOUVER (CP)—Injuries received while working at the Eburne saw mill proved fatal for James Stewart, 65, of Steveston.

Directs Bread Rationing

The new food-saving plan which will come into effect in Britain Monday morning is under control of Food Minister John Strachey, above.

Four Reported Dead In Turkish Election; Polling Tomorrow

ISTANBUL (AP)—Four persons today were reported shot to death on the eve of Turkey's general election to determine the fate of President Ismet Inonu's government.

Three men were reported slain in a coffee house at the village of Zimir. A man described as a member of the opposition Restoration Party was killed near Istanbul by a gendarme who sought to question him.

Tension mounted as Turkey prepared to vote Sunday in her first great experiment in democracy.

Most sources conceded President Inonu's government would be retained in office. They said, however, that the significance of the election was that for the first time in Turkey's turbulent history an opposition party conceivably could rise to power through the ballot box.

The election is a result of a government decision last December to lift the ban on opposition parties. There has been only one legal permanent party in Turkey since the revolution 23 years ago.

15-Cent Boost For Shipbuilders

Spokesmen for shipyard operators and unions said today an agreement granting a 15-cent wage increase and a 40-hour week to some 4,000 workers in yards in Vancouver and Victoria may be signed in Vancouver Monday.

Near agreement was reached at a meeting in Victoria Friday between the British Columbia Shipbuilders' Federation and the Shipyard Unions Conference, which represents both A.F.L. and C.C.L. unions, they said.

J. W. Thompson, operators' spokesman, has confirmed an earlier report 15 cents an hour will probably be the wage increase agreed on.

He said shipyards at Prince Rupert would not be covered by the agreement, but that present bargaining may set a pattern for agreement in that city.

Bishop Considers Council Request To Alter Procession

This morning Bishop John C. Cody called on Mayor Percy George to receive the City Council request that the carrying of the Blessed Sacrament be omitted from the Roman Catholic procession which was slated to proceed from St. Louis College to Royal Athletic Park, Sunday Aug. 4, prior to holding of Grand Pontifical Mass in the park.

Mayor George conveyed the council's sentiments to the bishop who promised to take the matter under consideration and refer it to the committee in charge of the centenary celebrations for the church.

It is anticipated that a formal request for the holding of the procession will be placed before Monday's City Council meeting as Chief of Police J. A. McLellan was forced to cancel the parade permit issued by him previously when it was found he did not legally hold such authority.

(See story of Council meeting on Page 10.)

Top University Entrance Students In Victoria

Margaret Ellen Creasey, 91.4

Denis Hugh Pratt, 93.1

—Photo by Savannah.

Anna Maria Attfield, 91.4

Royal Institution scholarships, each valued at $175, go to the three students pictured above for taking highest honors in the Greater Victoria area in the university entrance examinations written last month. (For details see page 2.)

Oak Bay High School Student Editor First In Victoria In Matric Exams

Denis Hugh Pratt, 18-year-old Oak Bay High School student, who edited "Oak Leaves," the school paper, today headed the list of students who wrote the university entrance examinations in the Greater Victoria area.

With 93.1 per cent., but 0.3 per cent. less than the top-ranking student of the province, young Pratt, son of a Dominion income tax assessor, wins a $175 Royal Institution scholarship awarded by the University of British Columbia.

Anna Maria Attfield, a student at St. Ann's Academy school, and Margaret Ellen Creasey, Victoria High School student, tied for second place in the Victoria area, each with 91.4 per cent. They also will receive $175 Royal Institution scholarships.

Top student in the province was Stanley Elmer Graham Tench, student at Philip Sheffield High School, Abbotsford, who obtained 93.4 per cent. in the examinations. He also will receive a $175 Royal Institution scholarship.

Likewise, winning a similar scholarship, is Jan Stuart Oostermeyer of Shawnigan Lake (Private) School, who obtained 87.5 per cent. His award is for being top student in the Vancouver Island area (exclusive of Victoria district) and Northern Mainland (exclusive of North Vancouver and West Vancouver). Second place in this area was won by Yoshinori Hiraka of Lillooet High School with 87.1 per cent.

TO VICTORIA COLLEGE

Young Pratt, who lives at 907 St. Patrick Street, was born in Winnipeg and came to Victoria as a child with his parents, Mr. and Mrs. H. B. Pratt. Before proceeding to Oak Bay High School he had graduated from Monterey School in Oak Bay.

He will proceed to Victoria College this year. As for his scholastic future after that he is not too sure, but he would like to go on to the University of British Columbia, working towards Bachelor of Science degree, majoring in biological chemistry.

During the summer Dennis is working at the Summer School of Education here in a supply room, where he also prepares posters and works on the auditorium's stage.

This year he won the Capt. Dexter award at Oak Bay High School.

Outstanding student of the Greater Victoria area last year was George Stewart Cummings, whom young Pratt succeeded as editor of "Oak Leaves."

Pratt was active in school sports, emphasizing rugby and soccer. He was also a sports representative on the student council and a prefect.

He admitted he studied pretty hard during the year.

Like Pratt, Miss Creasey, whose parents live at 1653 Pembroke Street, reports biology her chief scholastic interest. She hopes to proceed to Victoria College this fall and eventually to University of B.C. She is mapping a career in pharmacy.

Born in North Battleford, Sask., she came to Victoria six years ago and entered Victoria High School from Oaklands School.

During the summer she is working in the delivery department of the Hudson's Bay Co. store here.

A natural student, according to her mother, and the winner of several minor awards during her earlier school career, Miss Creasey "did quite a little studying" to achieve her rank.

At Victoria High School she was active in both sport and social life. Basketball and grass hockey were her games. She was a member of the Portia Club, public speaking organization, vice-president of the Junior Red Cross and social convener for the school (in which role she organized several dances and other social events), and former Hi-Y president.

EDUCATION CAREER

Miss Attfield, 17 years old, was born in Victoria and has attended St. Ann's Academy all her school life. She plans a career in education.

A member of the student council of the academy and class treasurer, she took part in all school activities, including sports but not excelling in any particular game.

Her headmistress reported she was a dilligent student who studied quite hard during the term.

She is the daughter of Ernest Attfield, 805 Collinson, a porter at St. Joseph's Hospital.

Also winners of Royal Institution $175 scholarships, the first student listed first in the respective districts, with the high school after each name, were the following students:

Gilbert C. E. Small, Kitsilano, and Barbara A. Percy, King Edward; Gilbert C. P. Gray, University High, and Walter D. Duerksen, John Oliver, all in Vancouver; Henry J. Wiebe, Philip Sheffield, Abbotsford, and Eleanor B. Trehearne, Chilliwack; Irene L. Kirshfelt, Enderby, and Howard Earl Johnston, Enderby; George S. Fukuyama, Revelstoke, and Douglas D. Cake, Trail-Tadanac, Trail.

The board of examiners will recommend that a similar award be made to Sara-Lee Tidball, Penticton, who because of illness was unable to complete the examination in English language.

In addition to those awarded $175 scholarships, 52 students obtained honor standing of 80 per cent or more, the board reported.

Statements of marks are being mailed to all candidates.

Candidates who failed to pass university entrance examinations are granted credit for all papers in which they have obtained 50 per cent or more.

Supplemental examinations will be held from Aug. 26 to Aug. 31 at Victoria College and Nanaimo and Courtenay High Schools for Vancouver Island students.

In the following lists just those students who have obtained complete standing by examination or recommendation are listed. Only candidates from Vancouver Island schools are listed.

GREATER VICTORIA DISTRICT NO. 61

Esquimalt High School

Alan Crosskill, Barbara Frankham, Hazel French, Albert Jubb, Margaret Roberts, Elizabeth Sims, Frances Smith.

Mount Douglas High School

Margaret Barraclough, Dennis Fawcett, Frederick Herbert, Gordon Melville, Roberta McRae, Ruby Parham, Edna Pugh, James Salmon, James Sing, Sylvia Tallack, James Tomlinson, Robert Whittemore.

Private Study

Ian Rowe.

Mount View High School

Shirley Blanchard, Jean Bowen, Georgina Collins, Wilfred Cooney, William Danchuk, Helena Derman, Nancy Falck, Lawrence Frank, Joyce Leachman, Kenneth Scott, Robert Thomson, Eileen Watkins, Monica Whitehead.

Oak Bay High School

Margaret-Jean Angus, Bruce Aylard, Allan Barnes, Lawrence Bates, Blair Beaton, Aubrey Bell, Marilynne Berry, Beryl Blandy, Gladys Bool, James Brandson, James Burland, Shirley Campbell, Ross Clayton, Philip Connolly, George Cowley, Brian Crane, Gloria Davies, Gordon Dods, John Durrant, Beverley Dutot, Edward Estlin, Joyce Folbigg, Pamela Fraser, Hazel Gibs, Margaret Godfrey, Ethel Grubb, Harold Halton, Helen Harper, Godfrey Hearn, Helen Hill, Joan Hutchison, Marilyn Ivings, Phyllis Kemp, Richard Lipsey.

Maureen Little, Douglas Main, Daphne Mangin, Jean Markland, Prudence Milley, Joan Morgan, Kathryn Murphey, Maurice Murphy, Leonard McCann, John McLaren, Betty McMillan, Jean McMillan, Richard Paterson, Ellen Patmore, Audrey Patterson, Barbara Petch, Denis Pratt, Paul Prieswerck, Leslie Rimmer, Brian Roberts, Helen Robinson, William Robinson, Frances Rowbotham, Geoffrey Sheffield, Gary Shepard, Mary Smith, Robert Smith, Betty Spiller, Campbell Stephenson, James Sykes, Evelyn Tiers, Margaret Walford, Frederick Waters, Richard Walls, Sheila Whittemore, Dorothy Wilkinson, Margaret Wood, Margaret Woodhouse, William Young, Derek Yule.

Private Study

Beverley Barry.

Victoria High School

Louise Alexander, John Armour, Reginald Barclay, Patricia Bayliss, Edward Bings, Lawrence Booth, Letitia Boyce, Richard Bracewell, Robert Brousseau, Mary Burchett, Marion Burns, William Burton, Olive Cameron, George Chan, Richard Chester, Daisy Chung, David Clegg, John Coates, Irene Collie, Frances Cowley, Albert Cox, Mildred Cox, Margaret Creasey, Robert Creech, Elizabeth Crisfield, Evelyn Cunningham, Dorene Dalziel, Yvonne Davidson, Joyce Davison, Gloria Dewar, John Dobbie, Kathleen Drysdale, Marjorie Dupont, Jean Ebert, Margaret Fairey, Bernice Fawcett, Alice Fetherstonhaugh, Beverley Findler, Catherine Firth, Henry Fong, Alan Ford, Patrick Forrest, Willard Gerber, Evelyn Gill, Joan Gonnason, Jean Gourlay, Ruth Gray, Marion Griffin, George Hamilton, Ruth Hanington, James Hanson, Dorothy Harrison, Esther Hastings, Gordon Hawkins, Patricia Henderson, Alma Homan, Marian Howell, Rosemary Hurst.

Henry Jarvis, Raymond Jefferson, Norman Johnson, Patricia Jones, Barbara Kirby, Alexander La Fortune, Fay Lee, Isabel Lee, Kenneth Lee, Eleanor Lehman, Noreen Lord, Marjorie Martin, Mona Mayhew, Patricia Mercer, Geraldine Miles, Margaret Millard, Genevieve Miller, Alma Millhouse, Kenneth Mitchell, Helen Moore, Richard Moore, John Morris, Bernice Mullen, Ian Munday, Marjorie McDonald, Clifton McGinnis, Barry McHugh, Margaret McIntyre, James McKellar, Ross McKinnon, Charles McLeod, Gloria McRoberts, Leila Mattrass, Eileen Newton, Leslie Oberg.

Margaret Parker, Vera Pearson, Zara Pike, Audrey Pipes, Helen Pollock, William Pottinger, Wilma Renouf, John Rickerby, Edmund Rose, Winifred Roskelley, Lillian Rowley, George Savory, Anne Shaver, Martin Shepherd, Margaret Short, Austin Smith, James Smith, Joan Snape, Patricia Spicer, Edith Stanley, David Stook, Dorothy Talbot, Margaret Thomson, Stanley Tuddenham, Beverley Watson, Rosalyn Weston, Dorothy Wills, Irene Wilson, Ronald Wilson, Eldred Won, Naida Wong, Norman Wylie.

Norfolk House School

Diana Arnison, Joyce Buchanan, Jocelyn Grant.

St. Ann's Academy School

Ann Attfield, Patricia Brownlee, Theresa Clarkson, Anne Deas, Gloria Friesen, Verna Haines, Jean Harness, Norah Jamieson, Margaret Leahy, Margaret Myers, Marcella McLennan, Elizabeth O'Keefe, Mary Rock, Virginia Zaluski.

St. Louis College School

Herbert Ingall, Edward Lownds, Robert Monaghan, Fraser MacPherson, Camille Vaesen.

St. Margaret's School

Mary-Louise Cates, Barbara Cox, Evelyn Elkington, Mary Greenhill, Margaret Haldane, Elspeth Macdonald, Phyllis Sutton.

Private Study

Mary Bracken, Mervyn Brown, Kenneth Hurn, Dorothy Marr.

University School

Michael Grant, Owen Morgan, Harry Morrison, Ross McLarty, John West, Richard Wright.

SAANICH SCHOOL DISTRICT No. 63

Brentwood College School

Hamish Bridgman, Edgar Holmes, Ninian Marshall, John Watson.

Mount Newton High School

Wilfred Butler, Donald Facey, Ian Taylor.

Private Study

William Turner.

North Saanich High School

John Bosher, Bernard Horth, Helen Horth, Irene Olsen, Robert Richardson, Samuel Skinner.

SALT SPRING DISTRICT NO. 64

Salt Spring Island United High School

Edward Fowler, John Graham, Donald Layard, Audrey Malczewski, Gordon Rogers.

DUNCAN DISTRICT No. 65

Cobble Hill High School

Melvin Bishop, Kenneth Morley, Mary Stuart.

Duncan High School

Elizabeth Bonsall, Frank Costin, Henry Luetkehoelter, Betty Masters, Albert Munn, Florence McCall, Audrey Nicholson, Helen Pollock, Bertha Roberts, Elsie Smith, Albert Stewart, Norman Suddaby, Raymond Thom, Yvonne Wyatt.

Magee High School

Doreen Johnson.

Queen Margaret's School

Sheila Flight, Elizabeth Pender, Jane Stokes.

Shawnigan Lake School

Ronald Chapman, Ian Freeth, Patrick Goodenough, Edwin Naden, Jan Oostermeyer, Michael Piddington.

Strathcona Lodge School

Geraldine Bolston, Patricia Danson, Patrica Hinman, Margaret-Ann Morten, Janet Patterson, Susan Robertson, Joan Stacey, Anne Thomson, Deborah Weldis, Gwendolyn Waller, Mary York.

LAKE COWICHAN DISTRICT NO. 66

Lake Cowichan High School

Sheila Boyd, Howard Johnston, Arthur Lovett, John Saywell.

LADYSMITH DISTRICT NO. 67

Ladysmith High School

David Alexander, Robert Burnett, Ruth Christenson, Doreen Davidson, Alan Johnston, Ruth Joyce, Raymond Kulai, Dick Luoma, Elaine Malamos, Estelle Myles, Shirley Pollock, Jack Rogers, Ralph Rogerson, Alvin Stupich, Marjorie Stupich, Donald Westwood, Jacqueline Whisker, Lloyd Wreen.

NANAIMO DISTRICT NO. 68

John Shaw High School

Shirley Anthony, Earl Bamford, Earl Bennett, Earle Bowen, Eric Dakin, Donald Dickie, Constance Dougan, John Dudley, Winifred Egger, Alexander Green, Bernice Guelette, Renato Iussa, Harold Jamieson, Isobel Leask, Henry Mah, Alexander Miller, Ronald Morfrey, Mary McNeil, Joan McVicker, Marie Negrin, Brenda Palmer, Ellen Pedersen, Gordon Robertson, Joyce Vawden, Norman Waugh.

St. Ann's Academy School

Patrick Blewett, Margaret-Mary Davison, Liliane Guedes, Helen Wicks.

QUALICUM DISTRICT NO. 69

Parksville High School

Jean Anderson, Enid Baylis.

Qualicum Beach High School

Dorothy Carlyle, Joyce Coombs, Glenn Naylor.

Qualicum Beach Boys' School

Robert Buckingham, John Coope, Michael Hobbs.

ALBERNI DISTRICT NO. 70

Alberni District High School

Juliet Bennetton, Doris Bird, Lorne Bonner, Irene Burr, Isabel Burrows, Cecil Clark, Muriel Frenette, Patricia Hamilton, Dorothy Herd, Norma Littleton, Kenneth Morrison, Dorothy McLeod, Verna Nelson, Wallace Robeson, Elsie Skyrme, George Taylor, Margaret Taylor, Robert Troutman.

COURTENAY DISTRICT NO. 71

Comox Consolidated High School

Isobel Anderson, Isobel Cameron, Norman Cooke, Elizabeth Friesen.

Courtenay High School

Lawrence Burns, Marjorie Cliff, Gordon Frew, Nanette Grant, Iris Hill, Herbert Knappett, Edwin McQuillan, Gordon Pritchard, Robert Smith, Harry Tappin.

Cumberland High School

Georgina Brown, Catherine Christie, Helen Cochrane, Joyce Hutchinson, Gary James, Kim Mah, Ian Mortimer, Doris McLellan, Margaret Nixon, Leone Vahle, Joan Vaughan, Elvina Watson.

Tsolum Consolidated High School

Betty Bridges, Norah Crockett, Phyllis Janes.

CAMPBELL RIVER DISTRICT NO. 72

Campbell River United Superior School

Elizabeth Painter.

QUATSINO DISTRICT NO. 74

Port Alice High School

Jorma Ennevanra.

Child Actress On Vacation

Nine-year-old Nora Griffiths, holder of a seven-year movie contract with Paramount, is spending a vacation at the Oak Bay Beach Hotel accompanied by her mother, Mrs. Basil Jones. Before coming north she completed work in "A Perfect Marriage," starring David Niven and Loretta Young.

Trail School Takes 4 Of 6 Scholarships In Grade 12 Tests

Trail-Tadanac High School at Trail chalked up an outstanding scholastic record according to the results of the senior matriculation examinations written in high schools throughout British Columbia last month.

Top student of the province is Helen Jean Allison, Trail-Tadanac High School, Trail, who made 92.8 per cent in the examinations. She will receive a $200 Royal Institution Scholarship awarded by the University of British Columbia.

A similar award will be made to Eric Stanley Goode of John Oliver High School, Vancouver, who, with 90.8 per cent, ranked second in the province.

A $200 scholarship award for the student obtaining the next highest standing in all school areas of the province, other than Vancouver, North Vancouver and New Westminster cities and North Vancouver, West Vancouver and Burnaby municipalities went to William Herbert Weldon, also of Trail-Tadanac High School, who received 89.2 per cent.

Two other Trail-Tadanac High School students will also receive $200 scholarship awards for being next highest. They are Robert Vincent DeVite and Alfred Milton Alden, with 88.2 and 87.8 per cent, respectively. The third prize, also of $200, in this group, goes to Shirley Ann Stevens, Kelowna High School.

Beside these scholarship winners, 26 candidates obtained honor standing of 80 per cent or more. Statements of marks are being mailed to all candidates immediately.

Candidates who failed to pass senior matriculation examinations are granted credit for all papers in which they received 50 per cent or more.

On Vancouver Island supplemental examinations will be held from Aug. 26 to 31 at Victoria College and Nanaimo High School.

In the following list only candidates who wrote in schools on Vancouver Island are given. The headings are by school administration districts with the high schools named in sub-headings. The names are arranged alphabetically.

GREATER VICTORIA DISTRICT NO. 61

St. Ann's Academy (Private School)

Margaret Cavin, Betty Harrison, Kathleen McGindery.

University (Private) School

Peter Thompson.

LADYSMITH DISTRICT NO. 67

Private Study

Helen Ashwell.

NANAIMO DISTRICT NO. 68

John Shaw High School

Joan Caldwell, Lois Cartwright, Thora Cochrane, Merlyn Lindsay, Esther Pederson, Alfred John Pengratz, Douglas Allen Proctor, Margaret Ethel Woodcock.

Weather

Victoria and vicinity—Clear. Light winds today and Sunday. Little change in temperature.

Vancouver and vicinity and Georgia Strait—Clear today and Sunday.

Lower Fraser Valley—Clear. Light winds. Little change in temperature.

West Coast Vancouver Island—Clear. Light winds.

WEATHER ACROSS CANADA

to 10 a.m., P.D.T., Today

	Max.	Min.	Precip.
Montreal	93	66	.08
Toronto	96	64	.60
White River	81	47	
Port Arthur	81	52	
Kenora	76	54	.61
Winnipeg	76	54	Trace
Brandon	76	54	
Yorkton	77	53	
Estevan	80	52	.13
Regina	75	49	.39
Moose Jaw	82	53	
Saskatoon	85	48	
Prince Albert	80	48	.03
Swan River	78	52	
N. Battleford	81	52	
Swift Current	79	54	
Medicine Hat	86	50	
Lethbridge	82	49	
Calgary	80	47	
Drumheller	84	50	
Jasper	83	..	
Prince George	80	45	
Kamloops	95	56	
Prince Rupert	61	52	.11
Edmonton	77	52	
Vancouver	73	60	
Victoria	82	54	

Oak Bay Employees Hold Annual Picnic

Members of the Oak Bay Employees' Association held their annual picnic at Mt. Douglas Park today. The municipal hall was closed all day for the affair.

Members of the association met at the municipal yard at 10.30 this morning and were driven out to the park by bus. Sports competitions were held and games were played during the day.

"Roman Catholic Parade," Hear the evening sermon at the St. Andrew's Presbyterian Church.

ANNOUNCEMENTS

A Box Lunch, 25c. Delivered in business district—call Victoria Box Lunch, E 9522.

Buy at the little shop at 737 Pandora and help China! Clothing, oddments, novelties, gifts. Help us by bringing in what you don't need. Committee for Medical Aid for China.

Chalet, Deep Cove, for your vacation. Phone, Sidney 82F.

David B. Caird, Registered Chiropodist; foot ailments painlessly corrected; short-wave; massage; individually built supports. 723 Fort Street, B 3732.

Dr. R. S. Conn announces the opening of an office for the practice of medicine and surgery, at 1232 Esquimalt Road. Phone office E 0923, residence E 5468, Doctors Directory E 1195.

Dr. S. Janowsky recently discharged from the R.C.A.M.C. wishes to announce his return to private practice. Telephone E 7733 and E 1195.

Drop in to Blue Window and let us help you with your wedding and shower problems, 1607 Douglas Street, E 5815.

Dr. Eric P. Gill, recently discharged from the Canadian Dental Corps, will open a dental office at Suite 3, Arcade Bldg., corner of View and Government Street, on Monday, July 22. Phone, G 1942.

Fine leather billfolds, including English Morocco, Russian calf and others, in wide selection. McMartin's Leather Goods, 716 Yates Street.

Healing Centre — Estella M. Kelley, Physio-Therapist. New and enlarged office, 501 Union Bldg., 612 View St. Natures method in healing and reducing. Colonic irrigations. Build resistance, avoid disease. Latest postwar machines. Hand manipulations. E 9121.

"Island Trails: Highways and Byways on Vancouver Island." Historical, informative souvenir gift book. At book and department stores, newsstands, 75c.

Little Centre, 965 Yates Street. Come and see the paintings from Canada's National Gallery. Open Sunday 2 to 5.

Lawn owners! Have your lawn sprayed with 2-4-D by experienced men. Phone E 3510 after six.

Oak Bay Seafront — The Old Charming Inn. All bedrooms with private baths, Miss Ewing. G 0267.

Prize winners of Saskatchewan Association picnic tombolas, 273, 111. Holders please phone Mrs. Greenway, B 1659.

Social Credit. A picnic will be held in the grounds of Major A. H. Jukes' residence, Mt. Newton Cross Road, on Saturday, July 27. Chartered bus will leave the Blue Line's office, Yates Street, at 2.15 p.m. Tea and cream will be provided. Bring your own picnic basket with cup and sugar. Tickets and further particulars at the Kit Kat, 818 Douglas Street. After 5 p.m. apply upstairs in front apartment.

Sport Fishes of Western Canada, By F. C. Whitehouse, a book that every fisherman in British Columbia should own. The Marionette Library, 1019 Douglas Street, E 1012.

The Dime Messenger and Delivery Service. Baggage, parcels, messages. G 5334.

The Kit Kat, 818 Douglas Street. This pleasing and befitting rendezvous for private parties, anniversaries, wedding receptions and banquets, extends invitations for reservations. Phone E 0933. Lunches 11.30 to 2 p.m., 50c. Afternoon teas, niece quiet surroundings. Closed Sundays.

REPAIRS ON ELECTRICAL APPLIANCES
• RADIOS • IRONS • LAMPS • WASHERS • HEATERS • TOASTERS • REFRIGERATORS • ELECTRIC RANGES
PROMPT PICK-UP AND DELIVERY SERVICE
Kent's
E 7104 641 YATES

BALL-BEARING Roller Skates 4.25 Pair
CHAMPION'S LTD.
727 FORT ST. E 2422

ORDER YOUR COAL Supply Today
Island and Alberta Coal
J. E. PAINTER & SONS
617 CORMORANT STREET
PHONE G 3541

SAVE ON EVERYTHING
Shop at Safeway. Safeway's low prices will save you money every time you buy. Not only do you save at Safeway but you get the finest quality food — guaranteed to please you or your money back.

They may not be doing this…

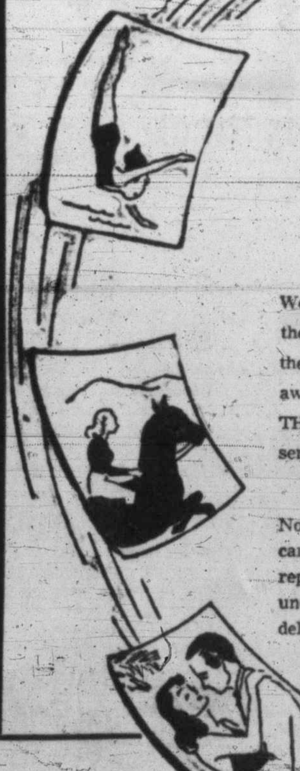

BUT THEY ARE ON HOLIDAY!

We're glad to see our staff get away on Vacation … they've earned it. But it is hard on service. During the summer months some proportion of our workers are away all the time, leaving us short handed … and THIS is the honest explanation of any discrepancies in service you may have noticed.

No matter how short handed we are we will not sacrifice care and the quality of our work to speed. Pantorium's reputation for dry cleaning and pressing is maintained under all conditions. So … if your work is a little delayed … you know the reason.

CALL E7155 Or at Fort and Quadra
PANTORIUM

CJVI
Tonight's Highlights
5.45—Dawn of New Rhythm
6.15—David Rose Show
7.30—Northwestern Roundup
9.00—Hawaiian Hospitality
9.30—Three Suns Trio
11.00—Top Notch Hour
DIAL 900

CJVI
Sunday's Highlights
6.00—Meet Corliss Archer
7.00—Symphony for Strings
7.30—Art Hallman Presents
8.30—The Beachcombers
9.30—Vesper Hour
10.30—Cavalcade of Melodies
DIAL 900

Individuality in Wedding Rings

Diamond-set WEDDING RINGS are priced from $37.50 to $250.00
Others of 14-kt. yellow gold or 18-kt. white gold from $5.00 to $35.00
From our unusually large collection of Wedding Rings you can select a style to meet any taste. Here you will find many exquisite designed diamond-set rings. If you prefer a more conservative ring many plain and engraved styles are available.
LITTLE & TAYLOR JEWELERS
1209 DOUGLAS ST. (Scollard Bldg.) G 5812

CO-OPERATE with your doctor to gain and retain the gift of health … for good health is a fine foundation of your future.
FORT AT BROAD McGill & Orme LIMITED PHONE GARDEN 1196
PRESCRIPTION CHEMISTS

A lump of coal never gets out of order
KINGHAM'S E-1124

BUILDERS' SUPPLIES
EVANS, COLEMAN & JOHNSON BROS. LTD.
1807 STORE ST. PHONE B 3105

6-PIECE DINETTE SUITES
Leatherette Seats
SPECIAL at $99.50
MACDONALD'S LTD.
704 View E 1171

VICTORIA HEARING AID Co
B.S.H. TYE 326 PEMBERTON BLDG.
625 FORT STREET
Western Electric Hearing Aids Batteries, Accessories and Service

SERVICE …
Repairs, Maintenance for
• PLUMBING
• HEATING
• OIL BURNERS
• COAL STOKERS
NOW POSSIBLE
C. J. McDowell
1000 DOUGLAS STREET

SLACK SUITS
9.95 and Up
Palm Beach and Gabardine Cloth
Plume Shop Ltd.
747 YATES ST.

Montreal Gang War May Follow Bombing Of Gambling House

MONTREAL (CP) — The Montreal Gazette said in a newspage story today that "high officials are much worried over the prospect of a gang war in Montreal underworld" following, according to the Gazette, tossing of a powerful "pineapple" bomb Friday morning at the most important "balbo" game on central Mansfield Street.

"We have enough trouble of all kinds with them without having to put out a brotherly fight," the paper quoted an officer as saying, adding that no official comment could be obtained.

The story said "the long-expected 'gang war' for the control of Montreal's highly-profitable gambling racket apparently broke loose" with tossing of the bomb, which missed a window of the building and "fell on the roof of a restaurant, where it blew a large hole and caused damage estimated at $100.

"According to reliable reports, at the time there were more than 50 persons busily engaged at playing (balbo) this card variation of the old-fashioned barbotte on the premises, an alleged gambling house which has been open for four months, despite two or three police raids," the newspaper added.

"It is believed that this tension in the gambling world is the latest consequence of the pressure which has been applied by the press, public bodies and religious authorities in recent months . . . The fight now arises on the question of who will have control of the relatively limited number of establishments being operated."

Seek Underground Garage

VANCOUVER (CP)—Andrew Pansini, originator of San Francisco's 1,700-car underground garage, has been invited by the Associated Property Owners to make a survey of possible sites for a similar construction here. With him, Pansini is bringing technicolor films of the San Francisco project. The survey will last a week, during which time he will address the association's annual meeting.

Premier King Goes To Paris Conference; Foresees Success

HALIFAX (CP) — Prime Minister King is voyaging to England on his way to the Paris Peace Conference. As he embarked on the liner Georgic here Friday night he said he hoped the conference would "be the beginning of a series which will bring about the final peace."

Mr. King arrived here on the first Montreal-Halifax boat train since the prewar years.

Aboard ship he said he was "sorry to leave Parliament at the present time," but he said the country's domestic problems were "settling themselves pretty well."

Mr. King said he was confident the Paris conference would be successful. He added further conferences concerning Germany and Japan would follow, but he could not say when these would be held.

He also expressed himself as "very glad personally to have a chance of getting first-hand information on the situation in Germany." He intended to talk with Allied leaders in Berlin and visit the European battlefields after the conference.

"It's been a year of conferences," Mr. King said, "and it's been hard for either government ministers or officials to remain at home."

He expected Health Minister Claxton to join him in London next week discussing Canada's financial obligations to the United Nations' Relief and Rehabilitation Administration.

News Of The Island

Duncan Board Seeks Option On Evans Estate For School

DUNCAN—An offer of $12,000 for 15 acres of the Evans Estate near Someno Flats as a site for the proposed new high school with an option on the property until the matter can go before the ratepayers, will be made by the board of School District No. 65.

Trustee W. Spencer told a recent meeting that much time had been spent in negotiating for the purchase of Indian lands at Trunk and York Roads with little success in view. He urged securing the alternate site.

A report on the property in question will be made to the Department of Education by J. E. Brown, school inspector.

Tenders will be sought as soon as possible for erection of four more rooms at the Duncan Junior High School, the board agreed, following discussion during which Trustee Spencer said there was an immediate need for replacement of classrooms lost by the fire which destroyed the senior high school building.

The services of an architect had been obtained and after a review of the situation it was decided that four new classrooms, with basement rooms, could be added to the present junior high school building, Cairnsmore Street, with two rooms on the north and two on the south, Mr. Spencer said.

It was not found possible to add four rooms to any one side of the building because of lack of space, he added.

Cost of the added classrooms was estimated at approximately $32,000. This would include a new heating unit.

Insurance settlement on the destroyed senior high school building was $26,586 and in addition to this sum the board had a building fund surplus of $3,000, he stated, and added that any amount over the insurance adjustment would be shared on a 50 per cent basis by the Department of Education.

This, he thought, would provide the necessary funds for the added classrooms without having to submit a plebiscite to the ratepayers.

Former Airwoman Asks $100,000 Damages

WINNIPEG (CP)—Damages of $100,000 against two former armed forces doctors are claimed in a statement filed by Miss Grace Viney in the court of King's bench here Friday.

A former member of the Royal Canadian Air Force (Women's Division), Miss Viney claims she underwent an operation for varicose veins on July 21, 1945; that because of malpractice and negligence gangrene set in and that her right leg had to be amputated.

The dependants are Dr. Frank P. McInnes and Dr. Donald N. C. McIntyre.

Professor To Survey China's Mining Industry

VANCOUVER (CP) — Professor Frank Forward, head of the department of mining and metallurgy at the University of British Columbia, will leave July 25 by air for Formosa, where he will conduct a general survey of China's mining industry.

He will be accompanied by Dr. Peter Price, leading Canadian geologist, and will make the survey on behalf of a large eastern Canadian mining concern in conjunction with the Chinese government.

Prof. Forward was a consulting engineer with the Sumitimo Company in Japan until 1937.

Anyone Who Knows
FURS
will tell you that now is the time to buy, also that the place for style, value and selection is
Malleks

CASH
for
Eastern Ale Bottles
AT
THE
PACIFIC
BOTTLE EXCHANGE
DEALERS IN BOTTLES
1826 GOV'T. G 7812

160,000 People* Recommend
HOUSEHOLD FINANCE
At Household Finance you borrow $20 to $1000 quickly, simply—no endorsers or bankable security needed. Stop in or arrange your loan by phone. Usually you get your money the same day.
*160,000 people borrowed at Household in 1945

Cash Loan You Get	6 paymts	12 paymts	15 paymts	20 paymts	24 paymts
$ 25	$4.39				
50	8.78				
100	17.55	$9.17	$7.40		
150	26.33	13.75	11.24		
200	35.11	18.34	14.99		
300	52.66	27.50	22.48	$17.47	
500	87.76	45.84	37.47	29.12	
700	122.87	64.18	52.46	40.77	$34.95
1000	175.53	91.68	74.94	58.25	49.92

Choose a monthly payment plan

HOUSEHOLD FINANCE
Corporation of Canada
BACKED BY 68 YEARS OF EXPERIENCE
620 View St., at Broad
Second Floor, Central Building
G-arden 4189 VICTORIA, B.C.
W. E. Wilson, Manager
Loans made to residents of nearby towns

In the CENTER of TOWN
PANDORA
CITY HALL
DOUGLAS ST.
COAST Hardware
1418 DOUGLAS ST. G-2313

can a flat ROOF
be leak PROOF
It can if you entrust the job to "PACIFIC." Whether it's a new construction job or the fixing up of a roof that leaked last winter, we're ready with a plan that gives absolute assurance of lasting satisfaction. At Pacific we specialize in built-up FLAT ROOFS using the products of nationally famous roofing manufacturers. As approved and bonded Roofers we give a legal written NO LEAK guarantee for the life of the whole job. But remember—NOW is the time to do something about it.
PACIFIC
SHEET METAL WORKS LTD.
VICTORIA • MANUFACTURERS of STEEL PRODUCTS • NANAIMO

Judgment Reserved On Jap Deportation

By NORMAN CRIBBENS

LONDON (CP)—Canadian and British lawyers filed out of the Oak-panelled Privy Council chamber in the House of Lords Friday after judgment had been reserved on arguments for and against the Canadian government's authority to deport Japanese.

Behind them the lawyers left tables piled high with massive leather-bound statutes and reference books used in the four-day hearing of an appeal against a Supreme Court of Canada ruling that the Canadian government has the power to deport undesirable Japanese nationals and "male adult persons of Japanese origin desiring to go to Japan."

F. A. Brewin, youthful Toronto lawyer, appeared in the first 2½ days of the hearing on behalf of the Saskatchewan government and the Co-operative Committee on Japanese Canadians, which appealed the Supreme Court ruling. Hon. Gordon Wismer, Attorney-General of British Columbia, closed the case for the Attorney-General of Canada with the argument that orders-in-council authorizing deportation could be put into effect "even if certain sections (of the orders) were considered beyond the power of Canada."

Mr. Wismer said that because the Canadian government considered Japanese might be disloyal to Canada in wartime, they had "deported" them from strategic coastal districts into other parts of the Dominion.

Freight Rate Threatens B.C. Lumber Market

VANCOUVER (CP)—J. Joffe, director of the Central Sawmills and Boxes and Shooks Ltd. of Port Elizabeth, South Africa, has arrived in Vancouver and is discussing lumber exports.

He said the high cost of lumber freight from British Columbia will likely result in the loss of that business when conditions return to normal.

Shipping rates on common lumber from B.C. to South Africa are $62 per thousand board feet, compared with $12 in 1939, Mr. Joffe said.

He explained this is strictly shipping rates, exclusive of insurance and war risk.

"We need lumber in South Africa and are anxious to purchase it from here," Mr. Joffe said, "and we want to continue to do business with British Columbia. However, freight rates will have to come down."

2 Saved From Drowning In English Bay

VANCOUVER (CP) — Two men were snatched from death by the efforts of a city police constable Friday when their 35-foot fishing boat filled with water and sank three miles off the north shore in English Bay.

Rescued were the owner of the boat, Ralph Birtwhistle, and a companion, Wilfred Scott.

Constable Jack Fraser, former naval lieutenant, took both men into the police boat seconds before their craft disappeared beneath the waves.

The fishing boat, from which the engine had been removed, was in tow of an inboard motorboat when the tow line snapped.

N.E.S. To Enlarge Duncan Premises

DUNCAN — Plans to enlarge the premises used by the Cowichan Library for use by the National Employment Service and the Unemployment Insurance Commission—at present occupying a section of the post office building—were approved in Duncan by William McKinstry, Vancouver, U.I.C. regional supervisor.

Sketch plans presented by G. P. MacMillan, manager of the local office, and Fred Dawson, Victoria, Dominion government resident architect, were discussed and a final draft completed.

Increased post office business makes the change necessary, it was stated, leaving the whole building for its use.

Although a definite date on which alterations will begin depends on authorization of estimates to be submitted to Ottawa by Mr. Dawson, it is felt that construction will start in a few months.

The addition will require the removal forward of the present front wall of the library by some 18 feet. The exterior will be stuccoed and extensive alterations made inside, leaving one large room in front with two private offices for the manager and the veterans' officer, and two smaller rooms at the rear.

All offices contained at present in the rear section of the post office building will be moved to the renovated building except the ration board office.

Duncan To Move Memorial Cross

DUNCAN—Final decision to move the Memorial Cross from the centre of Station Street to the city gardens recently acquired from the E. and N. Railway Co., was made at a meeting of the Duncan War Memorial committee Thursday night.

Representatives of the Duncan council, North Cowichan municipality, Canadian Legion, Imperial Order Daughters of the Empire and others, were in attendance.

An architect's plan for a suitable base upon which names of those killed in the Second Great War, may be inscribed, will be sought. This work will be proceeded with immediately.

Mrs. J. G. Hannigan, regent of the Cowichan Chapter, I.O.D.E., stated that fresh flowers had been kept at the Cross ever since it was erected and the meeting expressed appreciation of the service, and asked that if possible it be continued.

Golden Anniversary Of Duncan Pioneers

DUNCAN — There was much talk of the "good old days" when 125 residents of the Duncan district gathered to honor Mr. and Mrs. Edwin Guns, Gibbins Road, who celebrated their golden anniversary, recently.

The gathering was one of the largest reunions of old-timers ever held in Cowichan, most of the guests having known their host and hostess during all of their married life.

William Dwyer, a friend and neighbor for more than 50 years, proposed the toast to the couple.

Mr. Dwyer spoke of the days when Mount Sicker was a thriving mining town and he and Mr. Guns were employed there. He declared that the "hard-rock" miners of those days did not readily make friends, and did so only after the candidate into their circle had proved his worth. Mr. and Mrs. Guns, he continued, had won this friendship and had held it throughout the years.

Mr. Guns came to Cowichan 56 years ago and after six years here returned to his native land, England, and claimed for his bride Miss Mary Ellen Henderson and brought her to Canada.

Four children were born to them: Edwin Guns, who was killed in World War I; Mrs. Thomas Herd, Port Alberni; Mrs. Robert Payne, Duncan, and William Guns, Duncan. They have two grandchildren, Dorothy Herd and LAC Eddie Herd, R.C.A.F.

Better Beauty for the home
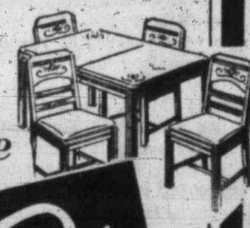

RIGHT THROUGH YATES TO VIEW

"Build B.C. Payrolls"
For Thriving Babies

No wonder doctors recommend popular Pacific Milk for infants. Irradiation adds needed sunshine Vitamin D and vacuum packing ensures farm-freshness from the beautiful Fraser Valley.
Pacific Milk
Irradiated and Vacuum Packed

Vote "YES" on the WATERWORKS and STREET LIGHTING BY-LAWS Next Thursday!

On Thursday next, July 25, the Ratepayers of the City of Victoria will be given the opportunity of voting on two important By-laws, both of which are most important to the welfare, safety and future progress of the City. These two By-laws are:

FOR WATERWORKS PURPOSES....$108,000
FOR STREET LIGHTING..........$108,000

The Waterworks By-law is for the purpose of enlarging the water mains in various parts of the City to provide the extra volume and pressure so urgently required by the increased population and growth of the City.

The Lighting By-law is for the purpose of providing much-needed extra illumination in the residential sections of the City.

Your City Council is unanimous in urging the Ratepayers to come out and

VOTE "YES" FOR THESE 2 BY-LAWS
On THURSDAY, JULY 25

This Announcement Published by the Victoria City Council

IMPORTANT NOTICE!

To the Ratepayers of Victoria:

THE FACTS RELATING to the PROPOSED SALE of WILLOWS PARK

At a meeting of the Victoria City Council, held Thursday, July 11, an offer of the Colwood Park Racing Association Limited, to pay $86,000 for the Willows Park was unanimously accepted, subject to the assent of the Ratepayers. The City Council ordered the necessary By-law prepared and fixed Thursday, July 25, as the date on which the By-law would be submitted to the Ratepayers for their approval and also appointed the City Clerk as returning officer. As required by law, the full details of the By-law were published in the local daily papers on July 13 and 14.

On the morning of July 16 a new offer of $100,000 was received for the same property from the B.C. Turf and Country Club Limited, on exactly the same terms (except that the price offered is $14,000 higher) and complying with all the conditions as set out in the published By-law. This new offer is open for acceptance up to and including the 16th day of October, 1946.

The offer of $86,000 was made by the Colwood Park Racing Association and accepted by the City Council in good faith, and the City Council feels morally and legally bound to submit the By-law embodying an acceptance of the $86,000 offer to the Ratepayers.

This announcement is made by the Victoria City Council to apprise the Ratepayers of all the facts.

Victoria Daily Times

4 SATURDAY, JULY 20, 1946

Established 1884
Published Every Afternoon Except Sunday by Times Printing and Publishing Company Limited Victoria, B.C.

Member of the Canadian Press Ltd.

The Canadian Press is exclusively entitled to the use for republication of all news dispatches credited to it or to the Associated Press in this paper and also the local news published therein.

Member of Audit Bureau of Circulation

SUBSCRIPTION RATES: City Delivery, $1 per month. By mail (exclusive of city)—Canada, Great Britain and United States, $9 per annum; elsewhere, $1.50 per month. One year in advance, $8; six months in advance, $4; three months in advance, $2; less than three months, 15c per month.

CHINA FLARES UP AGAIN

WHEN JAPAN SURRENDERED UNCONditionally nearly a year ago the world had every reason to hope and believe the Chinese would put their house in order and stop fighting among themselves. On several occasions following the removal of the external menace it has looked as if the two warring factions, recognizing their joint obligation to the Charter of the United Nations, would come to terms. Such hopes as rose from time to time were soon dispelled; fighting between Communist and government troops continued. In recent months, General George C. Marshall, the able United States military leader who seems to be able to combine sympathetic understanding with rare diplomatic tact, has brought to bear on the rival leaders every practical argument he could command. But, so far as the outside world knows, he has labored in vain. Fighting along the Yangtze now has broken out—a development which emphasizes a serious bid for strategical advantage.

As we said in these columns a month ago, the perplexing situation in China—the vast straggling nation numbering more than 400,000,000 souls and one of the "Big Five"—automatically suggests even to the most casual observer of world events that if ever there was a case for the application of the United Nations peace-enforcing machinery, this one shrieks for immediate attention. The problem is, of course, how to apply it. With the example of the Soviet Union to guide him, China's delegate on the Security Council could exercise the veto, and he might seek to justify his action by telling his 10 colleagues that his country's war is purely a Chinese "dispute" or "situation" and, as such, cannot be considered aggression within the orbit of the Charter's influence.

No local or purely domestic war which involves tens of thousands of troops in armed conflict, especially if the battleground is a vast strategic area of land occupied by more than one-fifth of the earth's population, can any longer be regarded as the exclusive affair of one nation. Recent and more remote history is replete with impressive evidence that such troubles have an unhappy knack of spilling over visible or invisible frontiers. Nor is it necessary at this stage of the world's struggle for peace to elaborate on the potential external dangers inherent in a continuation of the Chinese struggle between the rival factions. When the Assembly of the United Nations meets in September, therefore, surely this war should be put under the spotlight and examined in all its ramifications.

AN HONOR TO VICTORIA

VICTORIANS, WHO HAVE JUST honored Viscount Alexander of Tunis in his dual position as Governor-General of Canada and as one of the finest strategists of the Second World War, will look forward with more than ordinary eagerness to the planned flying visit of Field Marshal Viscount Montgomery, the great field commander, tentatively scheduled for a little more than a month hence.

The happy circumstances which bring two such distinguished soldiers to this community within so short a time lends emphasis to the recognition won by Canada, from coast to coast, for her war effort on the battlefront and on the production line. The opportunities which Viscount Alexander has taken to compliment the people of this Dominion on their proud record, and the desire of Viscount Montgomery to visit as many parts of their country as he can in the brief time available to him furnish eloquent tribute to a job well done by Canadians. The same events, moreover, permit Victorians to show their appreciation for the excellent leadership which was so vital in the successes achieved by their men at arms.

CRUCIAL BY-ELECTION

NEXT SATURDAY IN THE NORTH division of the London borough of Battersea the electors will go to the polls to fill the vacancy in the House of Commons caused by the appointment of the former member, Mr. F. C. R. Douglas, to be Governor of Malta. The contest will be between three candidates: Mr. B. A. Shattock, Conservative; Mr. Douglas Jay, Labor; and Mr. Hugo Dewar, I.L.P. Mr. Jay is 39; Mr. Dewar, a corporal in the R.A.S.C., is 38, and Mr. Shattock, a Territorial soldier in The Queen's Royal Regiment, who served in France, Africa, India and Burma and won the D.S.O., is 34.

This is the constituency, incidentally, which Mr. S. Saklatvala won for the Communists in 1924 and held until a Socialist recaptured it in 1929, the Conservative heading the poll in the "crisis" election of 1931. Since 1935, however, when the Socialist regained it with a majority over his Conservative opponent of more than 5000 votes, it has been regarded as a "workingman's stronghold." But particular interest attaches to the coming battle of the ballots because polling will be taking place a few days after the introduction of bread rationing as a new "instrument of national policy"—which the Conservatives naturally believe will dominate all other issues in the mind of the electorate. Since there is a preponderance of women in a voters' list numbering no fewer than 30,000 names, and because the women have become extremely vocal against the government's food policy, the oppositionists may have good grounds for their predictions of victory. The loss of a seat after a campaign fought largely on this subject would obviously be a severe jolt for the Attlee administration.

To the ministerial candidate's appeal for support, in which Mr. Jay cites pledges which the government has "honored with speed and determination," Mr. Churchill has replied for Conservative candidate Shattock in the following terms:

"The electors should have little difficulty in deciding how to vote. They, like the rest of Britain, find themselves ill-fed, ill-clad, ill-housed, baffled and frustrated at every turn. The Socialists' sorry performance, after their glittering election assurances, has brought nothing but disappointment and disillusion. And there's worse to come. We stand first and foremost for practical policies to secure the nation's food and fuel supplies and to get the houses built; for the progressive removal of controls; for incentive to effort and enterprise, and for the maintenance of our British way of life. By voting for you in large numbers the electors of North Battersea can warn the Government of their shortcomings and help to restore the balance of the nation."

As the odd man in the contest, the Independent Labor Party candidate is well-known locally. But if the I.L.P. is as weak in North Battersea as it proved to be elsewhere in the general election last year, even his promises of more beer, coal, milk, soap, plus his condemnation of higher railway fares, dreary queues, no corsets and no prams may be insufficient to place him in the running. British history, however, is replete with evidence of how a by-election at a crucial moment in a government's life has given a swift turn to fortune's political wheel.

THE SIKHS PROTEST

AFTER HAVING ACCEPTED THE establishment of a Constituent Assembly for India, the Sikhs, whose home is in the Punjab, have now refused to support it. The importance of their adherence to the plan for an Independent Government of India does not arise from their numbers, which are comparatively small, but on account of their traditions and the strategic position of the Punjab. They constitute a military race who guard the passes of the Northwest frontier against invasion from Afghanistan. They are classed as Hindus because they retain many essentials of the Brahmanical faith; but they are really seceders from the orthodox Hindu religion.

The word Sikh means "disciple" and the Sikhs follow the beliefs of their founder, Nanak Shah, a native of the Punjab—who abolished caste distinctions, and combined Hindus and Mohammedans in a belief in one God, the prohibition of idolatry, the use of charms, and the caste system. Being persecuted by the Mohammedans, they developed into a military organization and a refuge for fugitives from political tyranny and tax collectors. Out of these elements there has grown in the last 450 years the Sikh nation.

In the new constitution-making body the Sikhs had eight representatives out of 160. They are classified with Indian Christians, Anglo-Indians, Europeans and others constituting jointly about 3.5 per cent of the total population.

ANOTHER REFORM DUE

IT IS GENERALLY conceded that revolutionary changes in the technical end of moving-picture-making will soon be in evidence. New film color processes and three-dimensional projection are among the more outstanding developments expected in the near future. This foretells increased enjoyment for the theatre patrons; but there is a rub. Regardless of the new perfections brought to the screen, they will be lost on any who sit behind the woman who wears a gorgeous flower garden on her head. In recognition of the efforts put forward by the moving picture engineers, it seems fitting that feminine patrons might institute a campaign for lower-built millinery for moving picture nights. A woman admittedly wears a hat to be seen, but not, surely, to obstruct the view of another customer who has paid admission to enjoy a show.

BAIT GROUND

WHEN THE SUMMER TIDE RUNS FAR out and the flats steam in the early sun, exuding odors of underwater growth and mud-sand newly bared, the young fisherman goes for his bait. Over the slippery carpet of eel-grass, left prostrate by the receding water, he walks carefully to the submarine island that lies exposed. At its base are shallow pools in which big purple starfish seem to sleep, where spiked sea urchine rest in porcupine protection, and where suckers wriggle from disturbed stones.

There is a world of its own here, a world of strange life forms that gurgle with retained water, sighing with salty exhalation, but the boy has scant time for the marine phenomena. He must dig, while the tide is out, through the layer of old barnacle and cockle shells that form a white margin where the rocks join the bay floor. Through this covering he thrusts his spade to the sulphurous-smelling blue-grey sludge beneath. Turning the mud he reaches quickly and expertly for a beach-worm burrowing toward safty. It stretches as he pulls until its elastic length comes free. Deftly he drops it into his can, wary of the sharp pincers which guard its head. In the container, a nacreous sheen gleams the length of its dull-green, segmented body. This, among all the other wonders, is the object of his quest.

Jew And Arab

By SIR REGINALD COUPLAND
In The Times of London

(Editor's note—The author of the following article, a member of the Palestine Royal Commission, 1936-37—the Peel Commission—reviewing current conditions in Palestine, sets forth again the case for partition as a means of developing a basis for self-government and final settlement of the Arab-Jewish issue.)

IT IS TRUE that the Jews enter Palestine "as of right and not on sufferance." Nonetheless the Arabs regard their entry, sustained as it is from time to time by force in the teeth of their resistance, as in the nature of an invasion, and the process by which they gradually rise to a majority in the country as a sort of creeping conquest.

The Anglo-American Report seeks to reassure the Arabs. It calls for a "clear statement" of the principles that "Jew shall not dominate Arab and Arab shall not dominate Jew" and that "Palestine shall be neither a Jewish state nor an Arab state"; and it proposes that these principles should be given effect in a constitution which is not based on the rule of a numerical majority. But it is not a mistake to regard "domination" as only a matter of numbers? One educated, forcible, westernized Jew is more than a match for one ignorant, old-fashioned Arab peasant; and Arab nationalists, less extremist than the Mufti, would have agreed with him when he told the Peel Commission that "Palestine could not digest the number of Jews already there. Long, indeed, before the Jews were actually more numerous the Arabs would feel—and in fact would be—dominated whatever the constitutional balance might be. Meantime both Arabs and Jews would be subjected to "a long period of trusteeship" while Arab standards of life were gradually being levelled up to Jewish.

TO EDUCATED ARABS, living next door to independent Arab States, such a lengthy tutelage would be galling enough. To the Jews it would be well-nigh intolerable, and for them, more perhaps than for the Arabs, the continued lack of responsibility for the decisions which most vitally affect the welfare of their homeland would be morally disastrous. "We cannot help regarding it," said the Peel Commission, "as a regrettable weakness in the life of the National Home that its young community should be growing up in an atmosphere of irresponsibility with regard to the gravest issues that confront it." Recent events have justified that note of anxiety. Is not self-government the first step towards sanity and self-restraint in Palestinian politics?

The trusteeship is to last till Arab-Jewish antagonism has disappeared and the independence of a harmonious binational state has thereby been made possible. But is such a happy outcome probable? The Peel Commission were convinced that it was not. . .

IN THE LIGHT of some such considerations as the foregoing, public opinion seems inclined to look again at the unanimous reommendations of the Peel Commission, and it may be worth while to restate the advantages which in the Commission's opinion partition offered to the Arabs and the Jews in 1937; for it offers the same advantages now, and they have gained in weight from what has happened in the interval. To the Arabs it offers the surest guarantee that can be given against the "creeping conquest" of all Palestine. Numerical limitation on the growth of the National Home can never be so sure. . .

Territorial limitation is at once more humane and stable and effective. If the sanctity of the frontier were guaranteed at least by the British Commonwealth and the United States, if not by all the United Nations, it is impossible to suppose that the Jewish State, vulnerable as it is to air and sea power, would be so mad as to violate it and to seek to occupy Arab land beyond it. An open act of aggressive war, it could only lead to the swift destruction of the National Home. And together with security partition offers to the great majority of the Palestinian Arabs the same independence that all their Arab neighbors now enjoy. What does it offer the Jews? A chance to call their Home their own and make it what they will, to open its doors to all who can find a living in it, to do their best to prove to the world that Zionism is not, as its enemies aver, a calamitous dream but the practical, salving idea which Balfour and Milner believed it to be, and thus to obtain perhaps some little moral compensation for the appalling sufferings of their race.

"IN OUR VIEW," says the Anglo-American Report, "no partition would have any chance unless it was basically acceptable to Jews and Arabs, and there is no sign of that today." Is that so certain? Can we be sure that most of the Jewish and Arab leaders, once they realize that all Palestine cannot be either a Jewish or Arab state, would not acquiesce in its division into two? That does not mean, of course, that it should be carried out at once. The Peel Commission contemplated a short interim period before the two States assumed their sovereign statehood; and in the unstable condition of the world today it would seem wise to lengthen that period to 10 or even 20 years.

In the meantime the States should enjoy full power over all their domestic affairs, over all the means of building up their national life, including, of course, the vital right to take immigrants in or keep them out. The two States, in fact, would be States in the sense that Illinois and New South Wales are States, but with wider powers. . .

SUCH AN INTERIM regime would serve as a training in responsibility, and it might possibly relieve inter-racial tension if only by demonstrating the inviolability of the frontier. . .

GLOBAL SURVEY

By DEWITT MACKENZIE
Associated Press World Affairs Analyst

Renewal of fighting between the Chinese Communists and Generalissimo Chiang Kai-shek's Nationalist forces along the strategic Yangtze River impelled this column yesterday to call attention to the danger that the bloody political dispute might have to be settled on the battlefield in a protracted civil war.

United States attempts to reconcile the warring factions will continue, but the United States is dealing with two political "isms" which thus far have been irreconcilable. Another difficulty is the general backwardness and economic straits of this vast country of 500,000,000.

General Ho Ying-chin, the Generalissimo's top military expert who now is in the United States, defends his country's slowness in becoming progressive by citing that it was only as far back as 1910 that "China threw off the yoke of 5,000 years of Manchu despotism."

China is a land of vast riches and terrible poverty—and that in itself is a mighty chasm to bridge. As the result of the protracted war against the invading Japanese the economic position is terribly bad. Inflation has been running riot for years until one wonders how even the rich can find the cash to maintain themselves. The prices of bare necessities are fantastic.

A mountainous complication is added by the fact that famine is sweeping many parts of the country. This is due to failure of crops, lack of seed and inability to secure sufficient imports. Millions of people are starving and untold numbers already are dead from hunger. Whole villages are threatened with extermination. The position is so desperate in many areas that the people have been reduced to banditry and murder to secure food or the money with which to purchase it.

There you have the altogether grim setting for the fight between Chinese Communists and the Nationalist government.

DIGGON-HIBBEN LTD.
Victoria's Most Interesting Store

THE GIFT THAT IS DIFFERENT

50 COASTERS with initial or monogram stamped in Gold. Ideal for a gift or for that special party.
$1.00
Attractively boxed.

TICKETS for the International Drama Festival, Aug. 5 to 10, now on sale

DIGGONISM: A carpenter is a man born to rule.

DIGGON'S
1200 BLOCK GOV'T. STREET

Use the Old "RELIABLE"

No. 1 Warehouse
824 Johnson St.
3 Locations in All

STOCKER'S SECURITY STORAGE LTD.
VICTORIA'S FINEST FURNITURE · · WAREHOUSE
MOVING · PACKING
PHONE G 3181

★ ?
What do you know about the stars?
Their size and distances—their elements—their names—how to find them?
Of what use is astronomy?
How can an amateur make a telescope?
What about the moon?

WHY NOT JOIN OUR FIVE-WEEK
SUMMER COURSE
4 Interesting Lectures
1 Evening at the Dominion Astrophysical Observatory

Starts
MONDAY, JULY 29
FEE for Entire Course $1.00
All Lectures Held at
VICTORIA COLLEGE—8.30 p.m.
Telescopes on Grounds
Register with the secretary, Miss Jean K. McDonald, E 8350, or the president, Dr. K. O. Wright, E 2828 at the first meeting.

ROYAL ASTRONOMICAL SOCIETY OF CANADA
(Victoria Centre)

BRITISH COLUMBIA CIVIL SERVICE
WANTED
By Open Competition
RECREATIONAL INSTRUCTOR (Male)

Provincial Mental Hospital, New Westminster. Salary, $1,860, rising to $2,160, plus cost-of-living bonus.

Applicants should have comprehensive background of physical education and recreation activity; should possess the equivalent of Normal School diploma and a Physical Education certificate; and must be British subjects under forty-five years of age. Preference is given ex-members of His Majesty's Forces.

Application forms will be received by the Chairman, Civil Service Commission, Weiler Building, Victoria, not later than August 1 and may be obtained either from the above office or from the Government Agent, Court House, Vancouver.

J. S. McMILLAN
POSTERS DISPLAY CARDS LETTERING — DESIGNS STENCILS & ART WORK
201 UNION BLDG. PHONE E. 5333

BUY COAL NOW!
Kirk Coal Co. Ltd.
1239 BROAD ST. G 3241

RUPTURED
Why continue to suffer without attempting to do something about it? A perfect Truss can be made for you. Write for free Booklet.
For more than 40 years the "True Fit Truss" has provided men, women and children hernia sufferers with security and comfort. Made-to-measure, tailored-to-fit, without buckles, elastic or leg straps. Designed to hold any reducible hernia, large or small, regardless of your age. To be perfect it must be made especially for you. Successor to "Heard the Truss Man"
E. Thompson Malden
TRUSS SPECIALIST
712 ROBSON ST. Phone PAc. 9613
Vancouver, B.C.

Announcing
THE OPENING OF
OUR NEW STORE
at 1415 Gov't. St.
OPP. MC. & MC.
MONDAY, JULY 22
Carrying a fine selection of Brassware, China Pieces and better class Used Furniture.
BORIS M. ZARRY
PHONE B 3513

The Island SCENIC Route

SPECIAL SUNDAY SCHEDULES
TO
SOOKE
SHAWNIGAN LAKE
SALT SPRING ISLAND

SOOKE	SHAWNIGAN LAKE	SALT SPRING ISLAND
Lv. Victoria 10.00 a.m.	Lv. Victoria 10.00 a.m.	Lv. Victoria 10.15 a.m.
Lv. Sooke 6.30 p.m.	Lv. Lake 7.00 p.m.	Lv. Ganges 5.15 p.m.

PLENTY OF TIME FOR A PICNIC
AND THERE'S GRAND SWIMMING
TAKE THE WHOLE FAMILY

COACH LINES
629 BROUGHTON, AT BROAD PHONE E 1177

THE R.C.A.F. HAS OPENINGS FOR

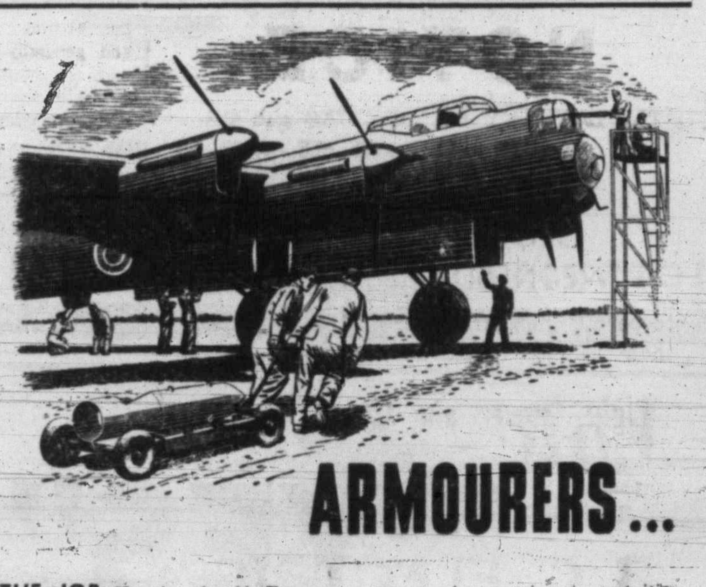

ARMOURERS ...

THE JOB: Keeping the Air Force powerful, through maintenance of its armament, from the fighter's cannon to the bomber's racks. Allied trades include gunsmith, armament assistant and fitter-armourer. There are openings also in many other ground trades. Service experience in air armament can mean immediate advancement in "trade grouping" and hence in pay; comprehensive training courses are provided. Applicants should normally possess junior matriculation or its technical shool equivalent. Previous trade experience is not essential.

THE PAY: Basic pay plus living allowances for non-commissioned ranks runs from $95 monthly for Aircraftman Class 2 to $188 for Warrant Officer Class 1; extra pay for trade proficiency and increased pay after three years in any rank; marriage allowance of $20 a month; free uniform clothing and medical and dental service.

THE PENSION: A lifetime income on discharge after 20 years' or more service; pensions or gratuities in the event of prior discharge on medical grounds, and pensions or gratuities to widows or children in the event of death while on service.

VETERANS' PREFERENCE: As among applicants, war veterans applying for reappointment will receive preference, and if accepted will be reappointed to the ranks they held at the time of their discharge, or to the nearest ranks which establishment permits; and their prior service will be a factor in promotion and pension.

TERMS OF SERVICE: Applicants without previous service must be over 18 and under 26. Good conduct, satisfactory medical category and educational qualifications will enable applicants to enlist in Regular Air Force for five years and re-engage thereafter for further five-year terms.

WHERE TO APPLY: Applications should be made to Western Air Command, RCAF, Joint Services Headquarters, 4th Avenue West, Vancouver, B.C.

SERVICE SPELLS SECURITY

DEPARTMENT OF NATIONAL DEFENCE FOR AIR
OTTAWA, CANADA
Hon. Colin Gibson, Minister — H. F. Gordon, Deputy Minister
7-46

Governor-General At Service Dinner

Attending a United Services' dinner at the Union Club Friday evening was the last official act in Victoria of Governor-General Alexander before departure today aboard H.M.C.S. Crescent for Twin Isles. Governor-General Alexander is shown between Bishop Harold E. Sexton, left, and Lt.-Col. Russel B. Ker, O.B.E., right.

New Accountants Given Certificates

The Institute of Chartered Accountants of British Columbia held its 41st annual general meeting in the Hotel Vancouver under the chairmanship of its president, C. G. Chambers, C.A.

Members elected to the council of the institute for the ensuing year were as follows: T. Bailey (Victoria), G. W. J. Carter, C. G. Chambers, J. R. Church, V. R. Clerihue, R. R. Keay, L. P. Kent, E. C. Mapson, G. T. Meredith, W. R. C. Patrick, W. C. Rowe and J. I. Watters.

A silver medal awarded by the Dominion Association of Chartered Accountants was presented to A. P. Downs for having attained first-place in the Dominion of Canada in the 1945 intermediate uniform examinations. Mr. Downs was also presented with a silver medal awarded by the Institute of Chartered Accountants of British Columbia for having attained first-place in British Columbia in the 1945 intermediate uniform examinations.

H. D. Selby-Hele was presented with a gold medal awarded by the Institute of Chartered Accountants of British Columbia for having attained first-place in British Columbia in the 1945 final uniform examinations. In conclusion, certificates were presented to the newly-admitted members.

A golf match was played at the Vancouver Golf and Country Club, followed by an informal dinner in the clubhouse in the evening.

$1,400 In Stamps On Chinese Letter

Prices are high these days, but the $1,400 worth of stamps affixed to a letter from a Shanghai firm to the British Pacific Importing and Exporting Co. Ltd., here, seems to be stretching a point.

However, the letter comes from inflation-ridden China and, in Canadian money, the stamps represent approximately 70 cents. There were four stamps on the letter marked $300 and one marked $200.

Naval Staff Chief To Pay Brief Visit To Victoria July 24

Vice-Admiral H. E. Reid, C.B., R.C.N., Chief of Naval Staff, will arrive in Victoria July 24 to pay an informal visit to the local reserve division, H.M.C.S. Malahat, commanded by Lt.-Cmdr. W. W. Gage, R.C.N.

Vice-Admiral Reid will not undertake any official inspection of Malahat, but merely plans to see the existing training facilities and generally acquaint himself with the division. The admiral's flag will not be flown at any time during his stay, and he will be making no public speeches.

The chief of staff, who has served in warships of many different types, was Vice-Chief of Naval Staff at Ottawa and Canadian naval member of the Canada-U.S. Joint Board of Defence in the earlier part of the war, and was flag officer, Newfoundland Force, during the height of the Battle of the Atlantic. At the time of his appointment on Feb. 28, 1946, as Chief of Naval Staff, he was naval member of the combined staff at Washington.

In the New Year's Honors List of Jan. 1, 1944, the King appointed Vice-Admiral Reid to be a Companion of the Order of the Bath for his work during the war.

Dairy cattle were first brought to Canada in 1608 when Champlain established a small herd near Quebec.

B.C. Electric Railway Co.

NOTICE

The LANGLEY ST. OFFICES and the DOUGLAS ST. STORE of this company will be

CLOSED ALL DAY WEDNESDAY, JULY 24

to permit members of the staffs to attend their Annual Picnic at Shawnigan Lake.

Light, Power and Gas Troubles

or other emergency calls will receive attention by telephoning G 7121 between the hours of 8 a.m. and 5 p.m.; G 3200 or G 3300 after 5 p.m.

B. C. ELECTRIC

Spencer's **FOOD** *Specials*

Self-serve Grocery Economies for 3 Days Starting Monday

SURE SEAL WIDE-MOUTH JARS— Dozen pints	99¢
Dozen quarts	1.17
VEGETABLE SOUP, Campbells, tins	2 for 21¢
JELS-RITE, bottle	16¢
SALADA TEA, Orange Label, 1 lb.	75¢
SAVOY PECTIN POWDER, pkt.	9¢
MEMBA SEALS	3 pkts. 25¢
MAXWELL HOUSE COFFEE, 1-lb. tin	40¢
WAX BEANS, Standard Quality, 20-oz. tins	2 for 27¢
NABOB PURE STRAWBERRY JAM, 2-lb. jar	44¢
DICED CARROTS, Choice Quality, 20-oz. tins	2 for 21¢
MACARONI, bulk	2 lbs. 11¢
SNAP POWDER	2 tins 25¢
MALKIN'S COCOA, ½-lb. tin	11¢
PARD DOG FOOD, cartons	2 for 25¢
EASTERN MACKEREL, 16-oz. tin	29¢
OWL MATCHES, large boxes	3 for 25¢
CHEF MEAT SAUCE, bottle	21¢
KELLOGG'S ALL-WHEAT	2 pkts. 21¢
B. & K. QUICK ROLLED OATS, 48-oz.	16¢
BLUE RIBBON BAKING POWDER, 16-oz. tin	22¢
GERBER'S INFANT CEREAL, pkt.	26¢
LIQUID VENEER, 4-oz. bottle	19¢
VANO PAINT CLEANER, bottle	48¢
OLD ENGLISH FLOOR WAX, 2-lb. tin	85¢

STORE HOURS: 9 a.m. till 5 p.m.
Wednesday: 9 a.m. till 1 p.m.

Spencer's

Enduring Beauty for Every Home

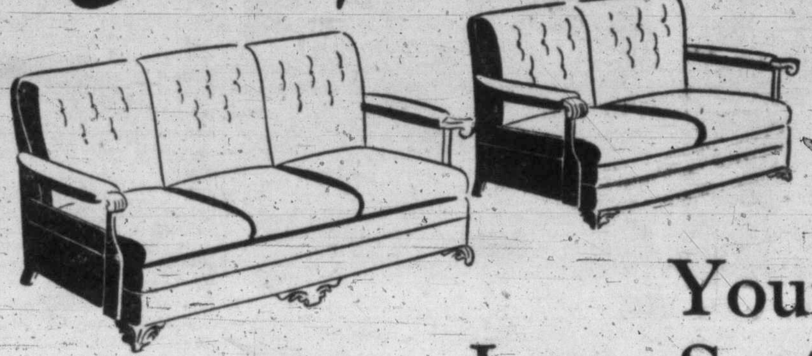

The Furniture Department Offers A Special New Service

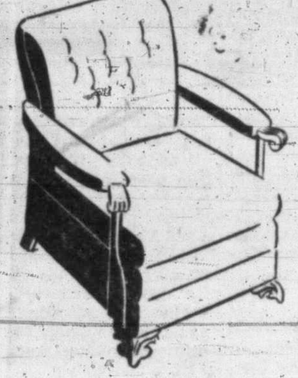

Your Chesterfield Love Seat or Chair

Made Specially for You

SUPPLY YOUR OWN COVERING OR IN WHITE COTTON READY FOR SLIP-COVERS

Deep, comfortable, full-spring construction with well-padded spring backs. Tailored by skilled craftsmen.

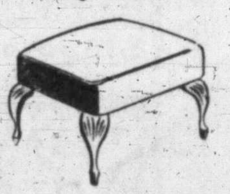

A—COGSWELL-STYLE CHESTERFIELD	140.00
B—COGSWELL-STYLE LOVE SEAT	90.00
C—COGSWELL-STYLE CHAIR	47.50
D—OTTOMAN TO MATCH	10.00

Only the cost of the covering will be additional to the above prices. There is NO FURTHER CHARGE FOR UPHOLSTERING. Orders will be filled strictly in rotation.

SPENCER'S FURNITURE DEPARTMENT — SECOND FLOOR

'It's All Done With Mirrors'

—Work Mirror Magic In Your Home

Nothing adds more to the brightness of a room than a well-placed mirror. It reflects all the beauties and brightens the shadows. It forms a living picture on the wall. Here are heavy plate Venetian Mirrors in a large selection of shapes and sizes.

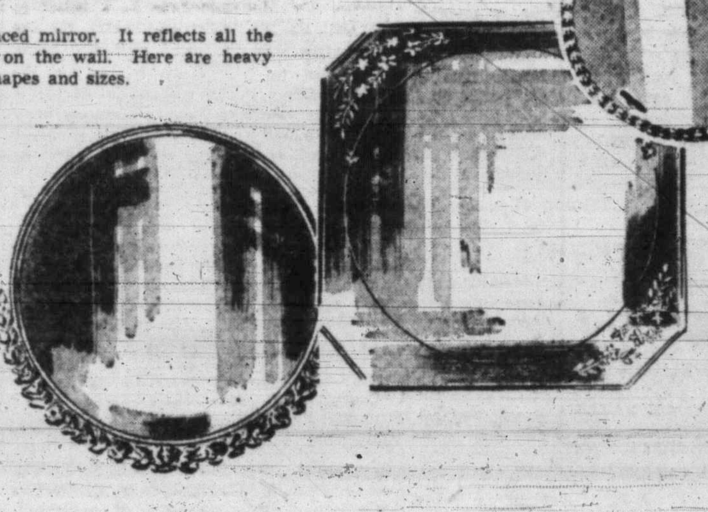

SOME SPECIAL VALUES

30-inch diameter, round with bevelled edge	16.50
28-inch diameter, round with bevelled edge	15.00
26-inch diameter, round with bevelled edge	13.75
18-inch convex mirror with decorated gilt frame	19.50
16-inch convex mirror with decorated gilt frame	14.50

SPENCER'S FURNITURE DEPARTMENT — SECOND FLOOR

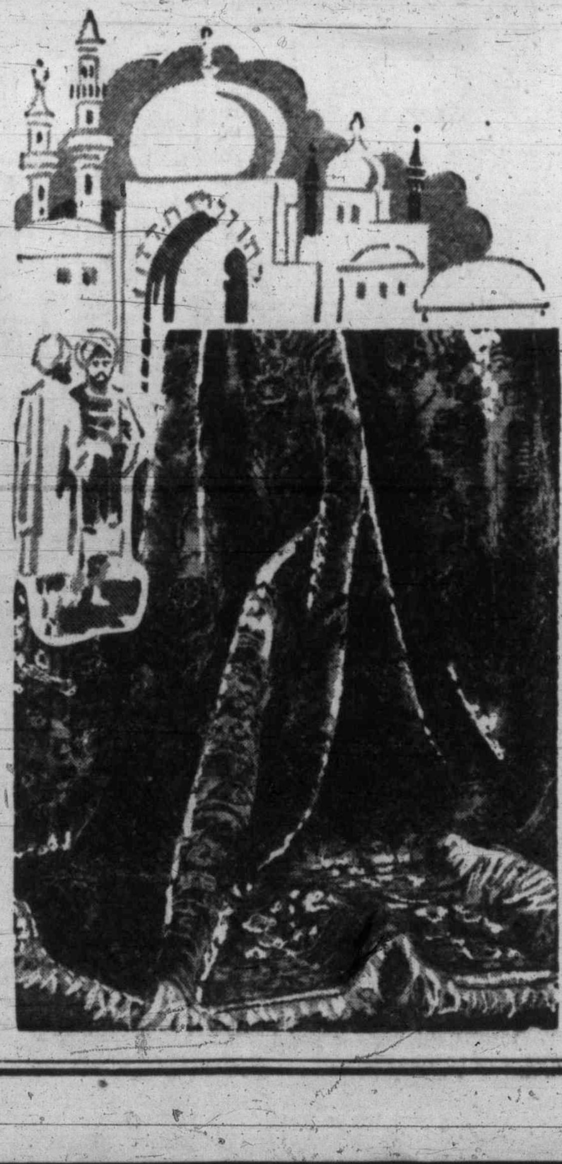

Fine Quality Indian Rugs

In Chinese Influenced Embossed Designs

Rugs that will add enduring beauty to your home, in patterns and colorings to harmonize with almost any decorative scheme. Deep piled to give luxurious texture as well as wonderful wear. And their rich, glowing colors are as enduring as the rugs themselves.

Size 5.0x9.0	Size 6.0x9.0	Size 7.6x9.0
185.00	220.00	277.50

—Carpets, Second Floor

DAVID SPENCER LIMITED — PHONE E-4141

Play Shoes
For the Holiday
Rubber or Leather Soles
3.15 to 5.50
The VANITY
1306 DOUGLAS ST.

TERVO'S
SALE!
SUMMER DRESSES REDUCED
722 YATES

Sale!
Our Cotton, Printed Crepe and Pastel DRESSES selling at reduced prices.
Sizes 9 to 19, 12 to 20, 16½ to 26½.
Mary Constance 784 FORT

DR. CHASE'S Paradol
FOR QUICK RELIEF OF HEADACHE & Other Pains

Genuine Hand-Cut Crystal
In attractive open-stock patterns.
"Buckingham" and "Willowdale" Glasses in many sizes, for all occasions.
- OPEN SALTS AND PEPPERS
- ASH TRAYS
- WATER SETS
- CANDLESTICKS
- SUGAR AND CREAM SETS
- VASES

$1.00 to $7.00
Kenton Ltd JEWELERS
E 5321 653 YATES

Victoria Debutantes Presented At State Ball

Miss Joan Griffith, left, daughter of Mr. and Mrs. E. Wynn Griffith, and Miss Elizabeth Cowley, daughter of Air Vice-Marshal A. T. Cowley and Mrs. Cowley, were presented to the Governor-General of Canada, Viscount Alexander, and Lady Alexander at the state ball Thursday evening at Government House.

Personal Notes

Mr. and Mrs. H. W. Mills of Seattle are guests of Mrs. G. C. Mills, 1837 Kings Road.

Miss Betty McAdie and Miss Mary Duncan are spending a few days at the Log Cabin, Mill Bay.

Honoring Mrs. Dorothy York and her fiance, Mr. Richard Rawlinson, Mrs. H. Walton entertained with a dinner party at her home 741 Princess Avenue, on Wednesday evening.

Mrs. Walter Walker returned Friday from a six-week holiday trip. She accompanied her husband, the Reeve of Oak Bay to Atlantic City and New York and later visited friends in Toronto and Winnipeg.

Among the guests at the Lockhart-Horsford wedding this afternoon were Mr. and Mrs. C. Larsens, Miss Leona Lockhart, Vancouver; Mrs. A. Cliff, Courtenay; Miss Ann van der Meulen and Mr. B. Riches, Churchbridge, Sask.

Mr. and Mrs. C. I. Harris, 1204 Faithful Street, are quietly celebrating their 54th wedding anniversary today. Among the family who have gathered for the occassion are Mr. and Mrs. Alfred E. Harris of Seattle who arrived in the city Friday and will return to their home on Sunday.

Honoring Miss Barbara Horsford, whose marriage took place this afternoon, Mrs. W. Levy, and Mrs. G. Stevenson entertained at the latter's home, 1536 Foul Bay Road, with a miscellaneous shower. The guests were Mesdames F. G. Horsford, R. T. Cowan, E. Corbett, A. Locke, D. Donaldson, A. Cliff, Betty Donaldson, Margaret Stevenson, Pauline Richmond, Peggy Hay and Edna Donaldson.

Miss Jessie Jackman of Calgary is spending a holiday on the coast, visiting her parents, Mr. and Mrs. Charles Jackman at Sooke.

Lady members of the Red Cross Home Emergency Service committee entertained at a luncheon in honor of Mrs. Alex Straith, retiring supervisor who has held the position since the inception of the service in May, 1944, and for the new supervisor, Mrs. Rosalind Coope. Those present were Dr. Olga Jardine, committee chairman; Miss Laura Holland, Mrs. N. Cook, Miss M. Baird, Mrs. S. T. Sehl, Mrs. H. Barnes and Miss J. E. M. Bruce.

Miss Theresa Leahy, an August bride-elect, was guest of honor recently at a surprise shower given by Mrs. D. E. Danes, 1217 Johnson Street. The guests were Mesdames J. O'Connell, G. Scott, H. Lineham, H. Fogden, M. B. Danes, J. MacDonald, A. Craven, T. O'Connell, E. Mesher, G. Tren, Bilodeau, Sandy, J. Worthington, N. Robertson, T. White and the Misses Joan Danes, Norah Leahy, Nora and Kate O'Connell, Nonie O'Connell, Marian and Bernadette Lineham, Ellen and Peggy Leahy, Jean Robertson, Sheila Craven, Ellen and Pat Danes.

Honoring Mrs. Donald King, the former Audrey Boorman, a miscellaneous shower was given by Mrs. Myrtle Maitland at her Nelson Street home. A buffet supper was served, Misses Kay Ellison and Doreen King assisting the hostess. Those invited were Mesdames H. Boorman, A. V. King, Audrey King, Vicki Peden, Helen Downs, Claudia Robbins, Elsie Holmes, Sheila MacFarlane and Misses Sheila Boorman, Doreen King, Mary Lees, Hilda Smith, Kay Ellison, Doreen Patterson and Viola Wain.

Mesdames A. B. James, C. N. Clague and W. G. Watkiss were co-hostesses at a miscellaneous shower on Wednesday evening in honor of Mrs. W. Clague, who recently arrived from Largs, Ayrshire, given at the home of Mrs. J. E. Clague, 1229 Oscar Street. The guest of honor and here mother-in-law were presented with corsage bouquets. A box decorated in rose and green held the many gifts. The invited guests were: Mesdames F. Butterfield, P. J. Edmonds, F. W. Taylor, F. Lomas, R. Gardom, C. L. James, A. Watkiss, W. R. Freethy, W. J. Connorton, H. Gray, F. Homer, W. Barber, L. Matthews, B. Prevost, S. Gaunt, B. Page, and Misses J. Dixon, J. McGraw, M. Edmonds, P. Butterfield and J. Clague.

Miss Eileen Hutchings, an August bride-elect, was honored Thursday evening at a miscellaneous shower given by Mrs. J. Passmore and Mrs. H. Deane at the home of Mrs. B. Acreman, 1711 Stanley Avenue. Corsage bouquets of pink carnations were presented to Mrs. J. Hutchings and Mrs. A. Mossop, mothers of the bride and groom-elect, and pink rosebuds to the honor guest. Refreshments were served from a table centred with a special cake for the occassion. Mrs. Hutchings and Mrs. Mossop presided at the tea urns. Other invited guests were Mesdames B. Acreman, H. A. Jones, K. Daphne, Halifax, N.S., R. Duncan, T. Handasyde, A. L. Stevenson, J. Stevenson, G. Wragg, A. Turnbull, T. Thompson, E. Passmore, Turner Valley, Alta., A. Edge, T. Horne, F. Eagles, Misses Phyllis Bayliss, Mable Hawthorne, Valeria Turnbull, Donna Deane, Wayne Daphinee, Walter Acreman and David Deane.

Out-of-town guests at the Paget-Gyves wedding were Mr. and Mrs. R. E. Paget of Vancouver; Mr. and Mrs. M. Gyves, Misses Deena and Shirley Gyves, Salt Spring Island; Mr. and Mrs. R. E. Dodds of Ganges Harbor; Mr. and Mrs. W. Cotsford of Shawnigan Lake.

Mrs. A. Delahay, Murray Drive, and her daughter, Miss Joyce Delahay, entertained at a miscellaneous shower at the "Wishbone" to honor Miss Phyllis Dawkins, an August bride-elect. The guests included Mesdames O. V. Dawkins, G. Stevens, A. Tyrrell, E. Housley, J. Doyle, E. A. Williams, H. Cox, J. P. Dempsey, W. Blackwell and the Misses Edna Dawkins, Irene Booth, June Bridges, Rita Gibson and Norma Ainsly.

California visitors at Oak Bay Beach Hotel are: Mrs. J. B. Dean, Mr. and Mrs. G. S. Worrell, Mr. and Mrs. J. H. McDaniels and family and Mrs. Stanley J. Cook, San Francisco; Miss Mable Adams, Mrs. R. Zwarg, Mr. and Mrs. F. T. McBean, Mr. and Mrs. Louis A. Campbell and daughter, Miss Beverley Johnson, Mr. and Mrs. J. M. Shapiro, Los Angeles; Miss Joan Chaney and Miss Rita Blair, Huntington Park; Mr. and Mrs. T. P. Wittschen and Miss Mary Wittschen, Piedmont; Dr. and Mrs. C. A. Erickson, Mr. and Mrs. R. H. Osborne and Miss Ruth Trenholme, Pasadena; Mrs. Hilary S. Jones and Mr. John Jones, Oakland; Mr. and Mrss. G. T. Davis and family, Long Beach.

Quiet Ceremony At St. Mary's Today

The marriage was quietly solemnized this afternoon at 2 in the vestry of St. Mary's Church, uniting Barbara, younger daughter of Mr. and Mrs. S. D. Horsford, 1536 Foul Bay Road, and SPO. Hugh Robert Lockhart, R.C.N., eldest son of Mrs. R. T. Cowan, Churchbridge, Sask., and the late Robert E. Lockhart. Archdeacon A. E. de L. Nunns read the service.

Given away by her father, the bride wore an afternoon frock of heavenly blue crepe, fashioned with shirred neckline and cap sleeves and diagonal self-trim at the waistline. Her white gloves were elbow-length and her model hat was of orchid and rose shaded flowers. The bridal bouquet was of colonial arrangement of pink rosebuds, scabious and swainsonia. A single strand of pearls was the bride's only jewelry.

Mrs. G. H. Stevenson attended her sister as matron of honor, wearing a coral crepe afternoon frock with peplum and dolman sleeves. Her model hat of black straw was trimmed with orchid flowers and she carried an arm bouquet of purple and white gladioli. Stoker PO. W. Raynor, R.C.N., was groomsman.

A reception was held at the home of the bride's parents, where mothers of the bridal couple received the guests. The toast to the bride was proposed by D. Donaldson, an old friend of the family. A three-tier wedding cake centred the bride's table, flanked by white tapers and silver vases of pastel sweet peas.

Following a honeymoon in Seattle and Vancouver, SPO. and Mrs. Lockhart will reside in Victoria. Going away, the bride wore a dressmaker suit of powder blue with matching topcoat, small brown hat, brown accessories and corsage bouquet of gardenias and violets.

Engagements

The announcement is made of the engagement of Ora Anne, younger daughter of Mrs. D. H. Kremer of Calgary, Alta., and the late Mr. D. H. Kremer, to Mr. Allan E. Jones, son of Mr. and Mrs. E. B. Jones, 354 Foul Bay Road, Victoria, B.C. The wedding will take place in Calgary during the latter part of August.

Mr. and Mrs. John McDonald of 2838 Rose Street, wish to announce the engagement of their daughter, Irene Marjorie to Sydney Ash, youngest son of Mr. and Mrs. Samuel Ash of 243 Maddock Street. The wedding will take place at 7.15 at the First United Church on Aug. 17.

The engagement is announced of Annas, youngest daughter of Mrs. Robert Taylor and of the late Mr. Robert Taylor, of Errington, B.C., to Thomas, only son of Mrs. Thomas O'Neill and of the late Mr. Thomas O'Neill of Niagara Street. The wedding will take place on August 16.

Lady Alexander Visits Library

A bouquet is presented to Her Excellency by little Grace Chamberlain and Darlaine Bagshawe, as Mrs. W. W. McGill looks on.

Lady Alexander, wife of the Governor-General, visited the Children's Garden Library on Tattersal Drive Friday morning. She was accompanied by her three children, Shane, Brian and Rose, and the children's little friend, Henrietta Scott, and was attended by Miss Bridget Vesey.

Lady Alexander described the visit as a great treat and spoke of similar projects in Great Britain, which she said, "unfortunately have to be held indoors because our weather is not always as bright as this."

Mrs. W. W. McGill, organizer and supervisor of the Garden Library, greeted the viceregal party, which was escorted to the centre of the lawn where Cubs broke out the flag for the singing of God Save the King. The significance of the project was explained by Mrs. McGill, who also made the presentation of a "living bouquet" to Lady Alexander. The "living bouquet" was composed of little girls costumed as carnations, violets and sweet peas, all tied around with huge ribbons in colonial style.

First Lady Visits I.O.D.E.

Lady Alexander is pictured second from right with Mrs. A. H. C. Phipps on her left and Mrs. W. C. Nicol on the right. Miss Bridget Vesey is on the left of the picture.

Many members of the Imperial Order, Daughters of the Empire, gathered in the lower lounge of the Empress Hotel Friday afternoon at a reception held to honor Lady Alexander, wife of the Governor-General of Canada.

Lady Alexander was met by Mrs. W. C. Nichol, first vice-regent of Municipal Chapter, I.O.D.E., and Mrs. C. H. Cross, secretary, and escorted to the lower lounge where she was received by Mrs. A. H. C. Phipps, Municipal regent.

Preceded by the standard of Municipal Chapter, carried by Mrs. W. A. Mainprize, the party walked to the front of the lounge through an aisle formed by flags carried by the standard-bearers of primary chapters.

Her Excellency was introduced to the members by Mrs. Phipps and was presented with colonial bouquets of red, white and blue flowere tied with the same colored ribbons.

Expressing her pleasure at visiting Vancouver Island, Lady Alexander said she had been particularly interested in meeting various members of the I.O.D.E. across Canada, and spoke of the many times she had opened parcels that had been sent to England by the I.O.D.E.

Members of the Municipal Chapter entertained Her Excellency later at tea, Mrs. Nichol and Mrs. C. L. Bishop, second vice-regent, presiding.

New Treatment Holds Bright Hope For Palsied Children

SYDNEY, Australia (CP)—Fair-haired, attractive Mrs. Neil McLeod of Perth in Western Australia, is the founder and guiding hand behind Australia's only spastic centre in Sydney which holds out new hope of life to thousands of cerebral palsied children.

Cerebral palsy is a physical defect in the brain, which impairs the use of limbs, and may impair sight, speech and hearing. It cannot be cured, but often many of its victims can be taught to use their limbs, speak, read and write.

Mrs. McLeod's centre gives this treatment. But before it came into existence, there was little provision for such afflicted children. Many of them were simply diagnosed mental defectives, and put into mental homes. The way the centre began reads like a fairy story. Mrs. McLeod came to Sydney three years ago with her baby daughter Jennifer on her way to the United States to seek special treatment for the baby. In Western Australia she had been told Jennifer was a mental defective.

MUSIC A STIMULANT

In Sydney she noticed one day that Jennifer was stimulated by a children's broadcast. The child became excited, listened intently to the music, and tried to join in the songs.

Mrs. McLeod wrote to the newspapers about it and many parents of cerebral palsied children wrote to her. She called a meeting of parents who decided to start a centre where cerebral palsied children could be treated.

They had no money, no accommodation and no equipment. However, money was subscribed by the parents and public, and an interested businessman gave them the use of a two-storey suburban private home for a rental of 10 cents a year.

The centre opened in 1945, and today has 58 patients. Staff includes a doctor, physic and occupational therapists. Parents of the patients help voluntarily.

Forty of the child patients attend school at the centre where they are slowly being taught to read and write. Mrs. McLeod says that it will take from 10 to 15 years to rehabilitate them. Only two, she adds, have not shown development.

Fashion Critics Award

NEW YORK (CP)—The American fashion critic's fourth annual award was bestowed on three noted American designers Thursday. The winners were Clare Potter "for her casual clothes and use of color"; Omar Kiam for "his over-all contribution to American fashion," and Vincent Monte-Sano for "the distinction of his coats and suits."

Grover Whalen, who presented the awards, paid special tribute to the genius of British designers in meeting the clothing shortage in Britain and to the imaginative comeback of French designers.

Ration Coupons

Ration coupons valid Monday are: Butter, Nos. R10 to R15; meat, Nos. M40 to M46, and sugar, Nos. S1 to S23.

M&M WEEK-END VALUES
The patented HOMEC SEAL is an exclusive feature of PRESTO COOKERS.
PRESTO PRESSURE COOKERS
Amazing results are obtained by this wonder, easy-to-use cooker. Saves hours of cooking time. Saves vitamins and minerals. Carries the Good Housekeeping Institute seal of approval. Many of heavy polished aluminum with walnut grip molded handles. Only 17.95
BURPEE PRESSURE COOKERS
Canning type, 7-quart capacity with rack, less pans 28.50
McLennan, McFeely & Prior Ltd.
1400 GOVERNMENT STREET G 1111

Your Summer Permanent
May be cold wave or machineless—It is important to have it given by an expert!
Annas Taylor BEAUTY SALON
E 6015 1004 Broad

ALL DRUG STORES in Victoria and on the Island are dealers for the Famous Crystal Photo Finishing Service.
Crystal FINISH 649 FORT E-0313

COFFEE! NOW PER CUP 5c
The Same Superlative Quality
Open 7 a.m. to 6 p.m. Daily
THE COFFEE CUP GOVERNMENT Bet. Fort and View

For Watches and Jewelry
YOU MAY FIND WHAT YOU WANT AT
F. PAONE — 723 FORT
312 JONES BLDG.

A Proven Remedy For Sour Stomach
Symptoms of indigestion cause considerable distress to thousands of people. Many find relief through the use of Cal-Bis-Sodex, which contains ingredients that gently help alkalize the stomach and restore proper functioning of the digestive system. Cal-Bis-Sodex gives faster relief from the distress of digestive disturbances. Cal-Bis-Sodex is on sale for 29c, 43c and 89c at all Cunningham Drug Stores and other drug stores.

Advertise in the Times

NEW FURS NEW STYLES
They are here ... the latest styles you have read about ... beautifully made from beautiful skins.
LET US STORE YOUR CHOICE WITHOUT CHARGE
Scurrahs

BRITISH MADE
COATS SUITS DRESSES
Piccadilly Shoppe
DIRECT from ENGLAND
1105 GOVERNMENT ST. - G 7332

COFFEE JAMESON'S Fresh Today
PICKED for quality
PACKED for protection
POURED for pleasure
ROASTED, GROUND, BLENDED PACKED in VICTORIA

HAIR STYLES AND HAT STYLES
must compliment each other! We will create a special hair style to go with that devastating new chapeau!
The MARGO BEAUTY SALON
718 YATES E 4023

Lyle's for SMARTER STYLES
JUNIOR SPORTSWEAR
732 FORT
Large-size PINAFORES
For work and play, for sun dresses! Button-up back, shoulder frills. Tiny florals, rick-rack trim. Blues, mauves. 2.29

ARGUS CAMERAS
Argoflex and Model C3 Now on Display
VICTORIA PHOTO SUPPLY LTD.
1015 DOUGLAS SUSSEX BLOCK

Pretty Blouses
Sheers! Crepes! Tie and jewel necklines. Pink, aqua, white.
3.98 to 6.95
Mae Meighen

Harold S. Timberlake
OPTOMETRIST
HAVE YOUR EYES EXAMINED REGULARLY
647 YATES STREET
APPOINTMENTS: 9 to 5.30
TELEPHONE
E 2513

Miss Toronto 1946 In New Contest

TORONTO (CP)—Just like any other man, Ferdinand Beulah claims to be an expert on feminine beauty and he said in an interview today that when Miss Toronto 1946 takes her bow tomorrow at the 10th police games beauty contest it's a safe bet she'll be all set to handle whatever comes her way in bigger competitive fields.

In fact he has predicted she is bound to be chosen Miss Canada 1947.

To prove his point, Mr. Beulah recalled that Marion Saver, Miss Toronto 1946, walked off with the Miss Canada title three weeks ago in Hamilton, Ont., defeating such keen competitors as Jeanine Quesnel, Mlle. Montreal, and Lillian Cardwell, Miss Regina.

"Which just goes to prove there's something about these Toronto girls," Beulah added, and then he sidestepped—"not that the girls in Vancouver haven't got those peaches and cream complexions. And of course on the prairies they've all kinds of beautiful cur—"I mean figures."

What Ferdie really meant was that he figured the Toronto girls had a little more of everything.

From the 500 entries, 200 more than last year, 55 semifinalists are all set to slip into their bathing suits tomorrow and vie for first place which means $300 in cash, a screen test, a diamond-studded watch, and who knows what other expensive gifts. The judges will be headed by Vincent Trotta, dean of the judges for the Miss America Beauty Pageant at Atlantic City.

It Pays to Shop at Ray's
MERCHANDISE AT PRICES THAT ALL CAN AFFORD

The following druggists of Victoria and District are A.I.D. stores — Watch for Thursday's Advertisements in this paper:
Aaronson's Drug Store, G 2414
Darling's Drug Store, B 1212
Fernwood Pharmacy, G 2722
Gorge Pharmacy, E 7702
Hillside Pharmacy, G 1632
Jubilee Pharmacy, E 8911
Minnis Pharmacy, G 3532
Shotbolt's Drug Store, G 1612
Terry's (1939) Ltd., E 7187
Williams' Pharmacy, G 3841

NEW METHOD Laundries G.6166
DOING A BIG JOB—WELL

DARLING'S ℞
"Serve You Better"
TWO FRIENDLY DRUG STORES TO SERVE YOU
FORT and BROAD STREETS (Opp. Pemberton's)
DOUGLAS ST. and PANDORA AVE (Opp. B.C. Electric)

SWEET 16 BUDGET PLAN
727 YATES

DON'T SHOUT!
I CAN HEAR NOW!
The new Hale Hearing 7-oz. model is winning praise from all those who are hard of hearing.
HALE HEARING
Phone E 8031
JOSEPHINE BRYDGES
Local Representative
404 JONES BUILDING

Patrol Asked To Curb Park Drinking, Gambling

VANCOUVER (CP) — Kitsilano Ratepayers' Association has requested police to patrol Kitsilano Park regularly to control noisy drinking and gambling parties which the association claims occur there.

Park Board Superintendent P. B. Stroyan said his department was constantly receiving complaints from residents of that area who say that wide-open gambling, sometimes involving more than 30 persons, is conducted in the park.

Police officials reported that a special constable patrols beaches and parks in that area from 1 p.m. until 9 p.m. during the summer, and that regular radio patrol cars take over after that.

Magistrate Mackenzie Matheson said patrolling the park constantly would be a big proposition.

BULOVA
Masterpiece
OF FINE WATCHMAKING

LADY MAXIM
17 jewels
14 kt. gold
$67.50
ROSE'S Ltd
JEWELERS OPTICIANS
Phone E-6014 1317 DOUGLAS

Dorothy Dix

FOOLS NEVER LEARN

Wise old Benjamin Franklin said: "Experience keeps a dear school, but fools will learn in no other." Far be it from me to argue with that immortal sage, but my observation is that fools never learn from experience, and that even people with a high I.Q. rating seldom profit from their blunders. They can read the danger signals that life erects along their pathway, but they refuse to to heed the warning and stumble in the same old pit, time and time again.

As an example of our inability to learn from experience, take our health. That is the most important thing in the world for us, for on it depends our ability to succeed, our usefulness and our happiness. If we are weak and feeble and racked with pain, nothing else matters.

Yet while all of us know from experience the things that will not only make us ill, but shorten our lives, we keep on doing them. We know that if we gorge ourselves on rich food, it is going to give us dyspepsia; if we worry too much, we will get stomach ulcers; if we overwork and overplay, we are going to break ourselves down. We know, in a word, if we don't take care of our physical machine, it is going to pieces like the one-horse shay. Yet we keep on pushing it until it collapses.

Then think how little people seem to learn from experience about how to handle money. The suckers are suckers from the cradle to the grave. No matter how many times they are cheated, they can still be sold blue sky by any glib talker. And the men and women who have holes in their pockets never sew them up.

I had a friend who was alternately rich and poor. She inherited three different fortunes and spent them. Each time I would think that her experience would have taught her to take care of her money, but it didn't. And she died without a cent.

BLIND TO FAULTS

And marriage. Doesn't it seem that a man and woman who had had a bitterly unhappy matrimonial experience would hesitate to try it again and would, at least, look over the new prospect with a wary eye? Yet women who have had husbands who beat them and starved and were unfaithful to them, and men who have been cursed with wives who were viragoes and naggers, who made their lives a torment to them, can hardly wait to get their divorces to get married again. Nor do they use any more discretion in picking out their Number Twos than they did their Number Ones.

Then the daily spats that wreck so many homes. The inability of so many husbands and wives to get along harmoniously is the direct result of their never learning anything from experience. No man and woman can live together in wedlock for even a month, to say nothing of years, without knowing every quirk of the other's disposition and character. And if they had not been too dumb to learn, experience would have taught them how to keep off of each other's sore points.

"Experience keeps a dear school," said the wise Mr. Franklin. Since we have to pay such a high price for our education, what a pity that we don't learn from our mistakes.

Clubwomen

Women's Benefit Association—The regular meeting of the Women's Benefit Association Review No. 1 was held at the home of Mrs. A. Ritchie, Savannah Avenue, with Mrs. A. Malcolm, president in the chair. The delegates to the provincial convention Mrs. Malcolm, reported on the convention held in Vancouver, with Mrs. Kathryn Bowen, state field director, Washington, guest of honor. Mrs. Agnes Johnstone, Review No. 7, Vancouver, was elected delegate to the supreme convention in Florida in October. The next sewing meeting will be held at the home of Mrs. H. White, 2535 Scott Street, on July 28 with Mrs. M. Smith and Mrs. S. McNeil assisting the hostess. After the business meeting a card party was held.

Outdoor Concerts In Montreal Draw Big Attendance

MONTREAL (CP) — Concert promoters in Montreal have yet to gauge the limit of public support for music by starlight, a regular feature of summer life in this city for 10 years and more popular this season than ever before.

In fact, officials of the two academic and two commercial organizations sponsoring outdoor summer concerts appear to be equally convinced they have struck on a solid means of investing in Montreal's future as a musically-alert city.

They explain that open-air summer productions are "stuff for the people" because they can be offered at popular prices, drawing vast audiences into ever greater familiarity with music of the masters. Most seats sell for 50 cents to $1.

The turnout for such concerts averages 10 times the attendance at winter concerts offering similar entertainment. Tickets for winter concerts are more expensive, particularly when visiting artists are featured, because audiences must be cut to fit the concert hall.

Winter concerts attract average attendances of less than 1,500 in summer, audiences at outdoor productions seldom total below 10,000 and usually are closer to 15,000, not including eavesdroppers beyond the fences or under the bleachers.

Oldest regular summer concert series is that of Les Concerts Symphoniques de Montreal, now in its ninth season of weekly summer concerts at the Chalet, high on the southern slopes of Mount Royal, described by many visiting conductors as second only to the Hollywood Bowl as a setting for outdoor music.

Paget-Gyves Nuptials Held at First United

The First United Church was the scene of the marriage ceremony on the evening of July 11, which united Mary Phyllis, third daughter of Mr. and Mrs. Michael Gyves of Salt Spring Island, and Roger Garfield, eldest son of Mr. and Mrs. Russell Paget of Vancouver. Dr. Hugh A. McLeod officiated.

For her marriage the bride chose a dressmaker suit of turquoise blue with white accessories. A corsage bouquet of pink rosebuds completed her ensemble.

Given away by her father, the bride was attended by her younger sister, Deena, wearing a moss green ensemble and corsage bouquet of pink carnations, and by Miss June Seymour, who wore a fuchsia suit and corsage bouquet of white carnations. The groom was supported by Kenneth Robinson. Maurice Thomas was the soloist.

A reception was held prior to the couple's departure for the mainland. Robert Thomas proposed the toast. On their return Mr. and Mrs. Paget will reside at 1243 Rudlin Avenue.

Centenarian Dislikes Trading Husbands

BUFFALO, N.Y. (AP) — Mrs. Kathryn M. Luce, who celebrates her 100th birthday tomorrow, says "what I dislike most is seeing all those young whippersnappers going about trading husbands and wives as if they were selecting clothes."

"Instead of being given divorces most of them should be put in jail," she said in an interview.

Declaring success in marriage and in all phases of life "is something you must work hard for," Mrs. Luce added:

"That's the trouble with modern life, people try to live with the same ease which they get from all their automatic gadgets. What's needed is more hard work, more thrift and more decent Christian living.

"I don't know how people are going to get that way, though. Clergymen certainly are not being much help. All they are doing is looking out for themselves."

Mrs. Luce confided she has had "enough of living," and said her only regret was that she must "leave the world in such an awful mess."

Return From Camp

Forty-five St. John Cadets returned this week, brown, and happy, from their annual 10-day holiday at Sunshine Camp, Saseenos. The well-organized camp was in charge of Mrs. M. F. Sampson, cadet superintendent, assisted by Misses Nonne Challen, Shirley Murtagh and Marcelene Darnell. Miss Barbara Bell was lifeguard. The summer weather brought many visitors over the week-end, and parents joined the children in swimming and general out-door activities.

ENGLISH WOOLENS FOR QUALITY AND LONG WEAR
"RODEX" TOPCOATS—TAILORED SUITS—ACCESSORIES
1107 GOVERNMENT ST. GORDON ELLIS Ltd

PLASTIC HANDBAGS! Gleaming, pliant beauties in deepest rose, scarlet, white, brown, black, cherry-coke.
McMartin's Leather Goods
716 YATES ST. G 6613

WHITE PLASTIC HANDBAGS in patent or dull finish from 2.39
708 VIEW A. K. Love Ltd. 708 VIEW

OUR BOARDING HOUSE

OUT OUR WAY

VIC FLINT

AROUND HOME

DOTTY DRIPPLE

MR. AND MRS.

BOOTS

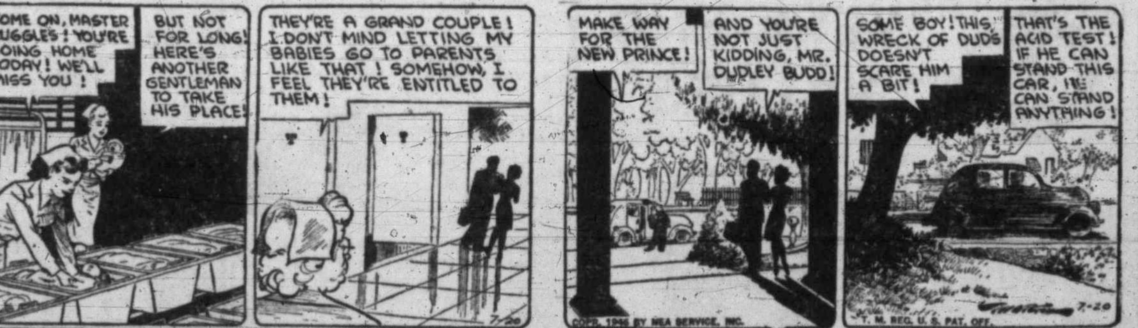

FRECKLES

ALLEY OOP

Viceregal Couple Visit Little Art Centre

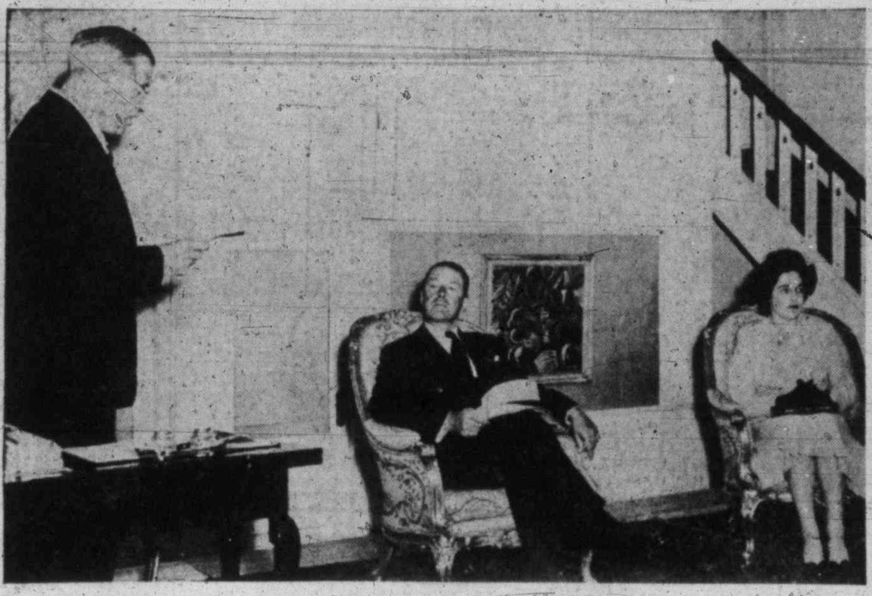

Hon. Mark Kearley welcomed Governor-General and Lady Alexander to the Little Art Centre Friday, and afterwards presented them with a set of Emily Carr books. In his reply Governor-General Alexander told supporters of the project that art played an important part in the development of any country.

Youth Pleads Guilty To 3 Burglaries

Bernard Bowcott, 17 years, was remanded until Monday when he pleaded guilty in City Police Court yesterday to three charges of breaking and entering with theft.

The charges were that he broke into Wilson and Lenfesty's sporting goods store, 1225 Government Street, on or about June 22; John Meston and Son, auto dealer, 915 Yates Street, on June 26; and the shop of L. L. Pelland, 1901 Government Street, on or about June 22.

Counsel for the youth, Gordon Cameron, requested sentence be suspended stating that if this were done, he would be sent to sea as was his ambition.

Today's Crossword Puzzle

HORIZONTAL

1 Depicted is insigne of U.S. Army —— Division
6 Soul (Egypt)
8 It is a unit of the U.S. —— forces
13 Angry
14 Sloth
15 Genus of prickly herbs
16 Wager
17 Regular
20 Novel
21 That thing
23 Promontory
24 Symbol for tin
25 More rational
28 Hunts
31 Roll of tobacco
32 Hawksbill turtle
33 Monindin dye
34 Babylonian deity
35 Set anew
39 Expert
42 Redacts
43 Pester
44 Myself
45 Rail bird
49 Nova Scotia (ab.)
50 Tree fluid
52 Invoke
54 Fish
57 Insert
59 Half-em
60 Prince
61 Cubic metre
63 Negative
64 Anxieties

VERTICAL

1 White lie
2 Anger
3 Rank
4 Street (ab.)
5 Number
6 Unclothed
7 Purposes
8 Entire
9 Universal language
10 Mode
11 Compass point
12 Jackdaw
18 Onward
19 Like
22 Beverage
24 Ocean
25 Frighten
26 Was indisposed
27 Railroad (ab.)
28 South Carolina (ab.)
29 Retains
30 Condition
36 Mere
37 Summer (Fr.)
38 Tasto solo (ab.)
39 Near
40 Low haunt
41 More facile
45 Sapin. (ab.)
46 Unclosed
47 Nevada city
48 Rough lava
50 Sister (coll.)
51 Social insect
52 Affirmative vote
53 Varnish ingredient
55 English river
56 Bitter vetch
58 Area measure
61 Mother

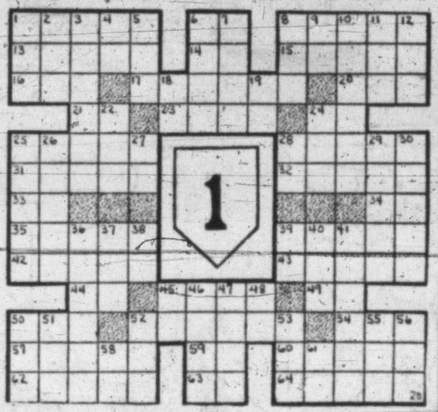

(Answer to previous puzzle)

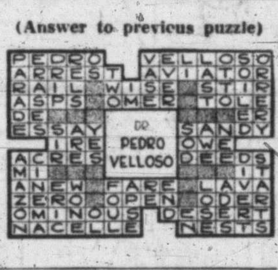

Pickers Wanted

Due to the warm weather of the last few days the demands for loganberry pickers has increased, particularly for girls and women of 15 to 45. Next week the picking will be especially heavy and every available picker in this age bracket has been asked to get in touch with the Farm Labor Service, 604 Broughton St., immediately.

No Threat On Island By Potato Blight Yet

Potato blight, reported to be threatening complete destruction of 1,500 acres in the Deta area of the Fraser Valley, has not caused much damage to Vancouver Island potato crops, so far as the provincial agriculture department has discovered.

Blight in potatoes is common in many parts of the province but worst in the Fraser Valley.

Present hot dry weather is cutting down the danger of potato blight here.

60 Boys Leave For Y.M.C.A. Camp

Sixty under-teen-age boys left by bus Friday to spend 10 days at the Victoria Y.M.C.A.'s Camp Thunderbird at Glinz Lake, in the Sooke Hills.

In addition to three adult camp directors, a number of older boys are attending to act as leaders and counselors, and a mixed contingent of nine members of the Flying "Y" Swimming Club led by coach Archie McKinnon.

The swimmers are Ina Salmon, Joan Morgan, Aileen Smyth, Peter Salmon, Eric Jubb, Jack Creedon, Jack Morgan, Dick Bowden and Lorne Bowden. Most of this group recently completed their tests to receive Red Cross water-safety senior badges.

During their visit they will conduct two beginners' classes in swimming each day. The experienced swimming party will also prepare themselves for the Kelowna regatta on Aug. 7 and 8, to which the Victoria "Y" club will send a mixed team of 16 of its best swimmers.

The first camping period lasts until July 29. A second period, for boys aged 13 to 17 years, will be held from July 31 to Aug. 9

Want Transfer Of Superannuation

Mayor Percy George has been asked to meet with Vancouver representatives by the welfare committee to draft a resolution for presentation to the Union of B.C. Municipalities convention in September, which would propose a scheme under which welfare employees could be transferred from provincial to municipal employ.

Ald. Margaret D. Christie chairman of the committee, explained after a meeting Friday that some scheme whereby superannuation benefits may be transferred with the employee from one service to the other will have to be set up.

At the meeting also the question of establishing emergency housing units at Macaulay Point Camp turned over to the housing committee which is under the chairmanship of Ald. R.A.C. Dewar.

The yolks of eggs contain lecithin, an important substance for nourishing nerves and aiding growth.

RIDLEY COLLEGE

FOR BOYS

Ridley College—for boys 8 to 18—combines the advantages of supervised residential life in modern buildings, with sound academic, athletic and character training. Over 50 acres of playing fields for organized recreation. Generous entrance Scholarships and bursaries. For information and illustrated prospectus, write the Headmaster—H. C. Griffith, M.A., LL.D.

RIDLEY COLLEGE

FOUNDED 1889

ST. CATHARINES ONTARIO

1-46

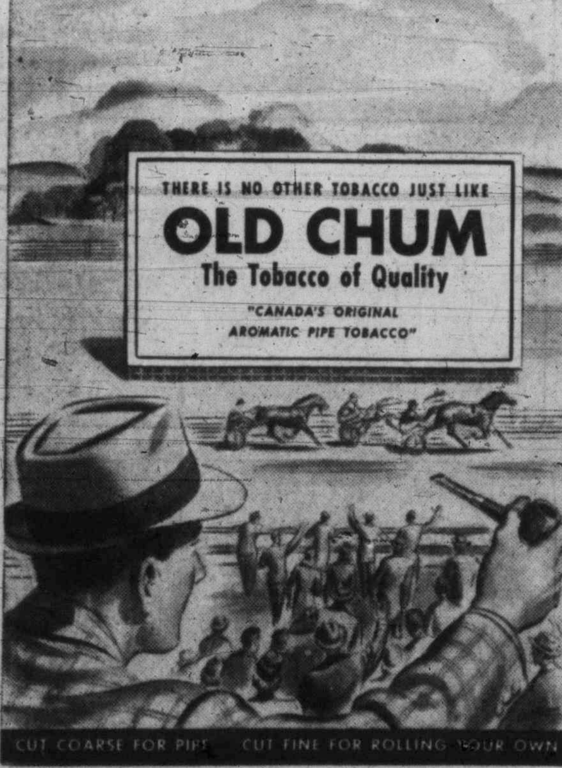

The Bay Salutes

Women's Section of the Canadian Legion

Now Aiding in the Great Job of Reconversion As Stalwartly as on the Wartime Fronts

IT'S just a change of battlefronts for the Women of the Canadian Legion . . . for war's end has brought no let-up in their efforts for our men and women of the fighting forces. Now the Legion serves as a guiding hand . . . a wise counsellor to rehabilitation worries . . . a strong "voice" in times of needed combined effort. Yes, wartime or peacetime, the Women's Section of the Canadian Legion born of this war serves . . . silently, patiently, with consistently successful results.

We picture here several young Canadians . . . all the sons and daughters of returned servicemen and women.

Canada's Future Citizens

The sons and daughters of our former servicemen and women wisely follow in the ways of their parents by wearing outfits from THE BAY.

Photo by "Cherer" Studio

A—MARGARET HARRISON, 6 months, Balmoral House, wonders what it's all about as she poses charmingly in her white batiste dress. An all-wool jacket and wee booties complete her outfit.

Photo by "Cherer" Studio

B—FRANCIS DEMARCA, 3 years, Balmoral House. Her big brown eyes smiling. Francis looks happy in her posy-printed broadcloth frock.

Photo by "Cherer" Studio

C—BARBARA RUSHTON, 18 months, Laurel Rood House, R.R. 1, Sidney, smiles in her most winsome manner as she proudly shows her soft silk dress with its prettily smocked yoke and cuffs.

Photo by "Cherer" Studio

D—KEITH MULLALY, 3 years, 1846 Monteith. Thinking of the fun he's going to have with his ball. Keith looks every inch the sportsman in a fine broadcloth shirt and spun rayon trousers.

See Your Child In Picture *Free*

Have Your Child's Portrait Taken at the Cherer Studio Free . . . Then Enter The "Cutest Child Contest"

Children of Six Months to Five Years Are Eligible

This is how you may enter your child in THE BAY'S "Cutest Child Contest" . . . with $50 in Gift Certificates as prizes: Obtain your entry blank from the Children's Wear Department, Fashion Floor at THE BAY. Then phone the Cherer Studio and make an appointment for your child's portrait entirely without cost to you. At the close of the contest you will be presented with an 8x10 copy of the portrait you have chosen to enter. Contest closes August 31.

All Photographs by "CHERER" Studio

Photo by "Cherer" Studio

E—LEIDA MARIE GRANT, 2 years, 156 Joseph St. Leida Marie chuckles gaily as her pet giraffe admires the white silk broadcloth dress she wears so charmingly.

F—PATRICK MULLALY, 5 years, 1846 Monteith, looks happy and a perfect little gentleman in his two-tone suit with matching tie and belt.

Photo by "Cherer" Studio

Sorry . . . No Nylons at THE BAY MONDAY

Hudson's Bay Company.

INCORPORATED 2ND MAY 1670

MONDAY STORE HOURS: 9 a.m. to 5 p.m.

Good Fishing Reports On Eve Of Big Derby

As final arrangements were being made for tomorrow's membership salmon derby in Saanich Inlet, officials of the Victoria-Saanich Inlet Anglers' Association came up with the news that the take for the Solarium derby has a final reading of $1,362.

But the association is by no means finished with working for the crippled children's institution. President Harry Woolston has a plan lined up for tomorrow afternoon's prize-giving ceremony at the Brentwood Anchorage after 4.

This added feature involves the planer and lure whisking through the water without rod attachment recently which prompted Louis Lattange, Bamberton, fishing off the pier to plunge in after it and discover a 42-pound spring salmon giving the gear its power.

Lattange handed the fish and gear over to the kitchen staff at the cement works. Staff member Albert Wright forwarded the tackle to Woolston with the request it be employed to aid the Solarium.

The rowboat and radio consolation prize winners of the Solarium derby will be decided at the presentation of prizes following tomorrow's competition — rated as the best slate of prizes in several years.

LOTS OF FISH— MOSTLY SMALL

All reports from the Saanich fishing grounds today spoke of "lots of fish." During the week there were not very many heavy salmon taken, but lots of small ones. A healthy run of grilse has arrived. Coho are more in evidence.

Big fish are still being taken angling deep, Lucky Louie plugs appearing to be best lure, with Wonder spoons running a close second. Grilse, majority of which appear to be in the waters from Bamberton up to the Mill Bay ferry slip—although some have been taken in other parts of the arm—are taking best on spinner and worm. Also favored are the small F.S.T. spoons. Weights used for them range from a few ounces to 10, and length of line from 60 to 150 feet.

REELS IN 34-POUNDER

Harry Spedding gets the week's bouquet for reeling in the heaviest. It weighed 34 pounds on the Anchorage scales, was caught Tuesday evening. He was mum about particulars regarding the catch. I. Erb weighed in another heavy this week, 16 pounds.

There were some fair quantity-catches during the week, from Wednesday on. Among the best was the haul taken by Fred Acres and party, D. Kerracher and Joyce Leithe. Catch aggregated 12 fish, six salmon with the biggest 18 pounds, reports Harry Gilbert. Other recordings include: Jack Morgan, 12, 10 and 8; holidayers Cal McAllister and Otto Effa, seven salmon, ranging 16 to 10; Ken Dicks, 25¼ (his 13th button fish this year); Bob Redgrave, 15, 10 and 12; Bob Pierce, 19½; Pauwells, a Belgian, 29½, 19½, 12; Tom Dunlap, 30 (and he got a 37-pounder last week).

Art Hall reports Don McLean in the spotlight again. He was out last Sunday with Mrs. McLean and they scored 24½ and 15-pounders. Out again with his friend Huggard Wednesday McLean's boat total was eight salmon, largest going 27 pounds. Other catches registered were: W. Watson, 20½; George Hall and Bob Rowan, 20½, 18, 15 and two smaller; Bill McPherson, 19¾, 15½; Roy Robinson, 25. Hall reports most of them caught down in the area of the Goldstream island.

Creed was out during the week with several parties, got fish every time. Heaviest of all was a 28-pounder. He reports the party of Woolston, Dick Lipsey and Gordon Bowers, Vancouver, caught six salmon Wednesday afternoon and evening. They ranged around 10 and eight pounds.

A party made up of Alex McIllvride and his visiting brother-in-law and wife from High River, Alberta, Mr. and Mrs. Andrew McIllvride, Wednesday reeled in 25 grilse and one coho. They were fishing off the ferry slip out Mill Bay way, using pop-gear, spinner and worm, 60 to 70 feet of line and one ounce of weight.

Fishing 800 yards off Willows Beach H. S. Halton, 2558 Beach Drive, caught a 35-pound spring salmon. It was taken in the evening on a Lucky Louie plug using 70 feet of line.

Collapsible FISHING NETS
Roger Monteith
Fishermen's Supply
618 FORT ST. G 5223

BRAKES
SPECIALIZED
CARBURETOR AND MOTOR
TUNE-UP SERVICE
BOULTBEE
(VICTORIA) LTD. 1100 YATES ST.

Wrestling
Tonight 8.30 p.m.
BAY ST. ARMOURY

JUNE BYERS
GIRLS
CANADA Vs. STATES
GIRLS
HELEN HILO
CANADA'S OWN
Vs.
JUNE BYERS
2 Out of 3 Falls—1 Hour
Texas Babe Sharkey
HEAVYWEIGHT CHAMP
Vs.
Hardy Krusecamp
2 Out of 3 Falls—1 Hour
Buddy Curtis vs. Joe Corbett
Butch Madray vs. Tom Bradley
TICKETS ON SALE AT
WACHTER'S NEWS
1320 DOUGLAS ST.
Servicemen in Uniform Free
Ringside $1.50 General $1.00
Children 50¢

Harrison, Stranahan Pace Chicago Golf

CHICAGO (AP)—Professional E. J. (Dutch) Harrison of Little Rock, Ark., long absent from the winner's circle, and the current amateur sensation, handsome Frank Stranahan of Toledo, Ohio, deadlocked with three-under-par 68's for the 18-hole lead Friday in the $10,000 Chicago victory national golf tournament.

Stranahan, winner of the Kansas City invitational last weekend, was the most consistent performer in a 72-player field which started over Medinah Country Club's exacting par 71, 6,800-yard course with a pair of 34's.

Harrison, whose last major victory was the St. Paul open last year, opened a par-matching 36 and then zoomed over the final nine in 32, three under standard.

MANGRUM HAS 69

One stroke off the pace with 69's were U.S. open champion Lloyd Mangrum, ex-baseballer Sammy Byrd and swinging Chick Harbert, a trio of professionals who all fizzled the tricky 18th hole for one-over-par fives.

Defending champion Byron Nelson could do no better than 36-37—73, two over par, for a listing far down the standings.

Ben Hogan, leading money winner and co-favored with Nelson, was bracketed with eight players at 75 as he needed a 37 and 36.

DIVULGE WINNER

EDMONTON (CP)—Divulge, owned by the A. G. Tarn Stables of San Ysidro, Calif., Friday won the $600 Mother Lode Handicap, feature race on the fifth day card at the Edmonton exhibition meet.

The five-year-old mare by Brooms out of Blow-Torch, with Jockey Earl Sylvia up, found his footing at the halfway mark of the seven furlong event to catch the pace-setting Patolan in the backstretch to win handily.

Athletics Pull 4 Double Plays But Beaten, 6-4

Although they cut down four potential rallies with lightning fast double plays, Victoria Athletics were beaten 6 to 4 by Tacoma last night in their Western International League ball game. The Tigers won the game with a four-run rally in the sixth inning after the A's had built up a 4 to 1 lead.

Johnny Carpenter was the losing pitcher. Stan Gray, new infielder, made his first appearance with the A's, holding down second base and participating in three of the double killings.

Third-place Bremerton chopped a full game off its disadvantage last night—with the help of Spokane—and roosts today in third place just a full game back of Salem and half a tilt behind Wenatchee.

John Pintar set the league leaders down with four hits in leading Bremerton to its 5 to 0 win over Salem. At the same time Spokane was taking advantage of six enemy errors at Wenachee to trounce the second-place team 8 to 5.

At Yakima, lefty Al Yaylian pitched the hometowners to a 7 to 0 shutout victory over Vancouver, with Yakima getting all its runs on six hits and three Vancouver errors.

BOX SCORE

Victoria—	AB	R	H	O	A	E
Murphy, cf	[illegible]	[illegible]	[illegible]	[illegible]	[illegible]	[illegible]
Dunn, ss	[illegible]	[illegible]	[illegible]	[illegible]	[illegible]	[illegible]
Buccola, 1b	[illegible]	[illegible]	[illegible]	12	[illegible]	[illegible]
Hughes, lf	[illegible]	[illegible]	[illegible]	[illegible]	[illegible]	[illegible]
Gray, 2b	[illegible]	[illegible]	[illegible]	[illegible]	[illegible]	[illegible]
Cathy, [illegible]	[illegible]	[illegible]	[illegible]	[illegible]	[illegible]	[illegible]
Raimondi, 3b	[illegible]	[illegible]	[illegible]	[illegible]	[illegible]	[illegible]
Paulson, [illegible]	[illegible]	[illegible]	[illegible]	[illegible]	[illegible]	[illegible]
Carpenter, p	[illegible]	[illegible]	[illegible]	[illegible]	[illegible]	[illegible]
*Clifford	[illegible]	[illegible]	[illegible]	[illegible]	[illegible]	[illegible]
**Jensen	[illegible]	[illegible]	[illegible]	[illegible]	[illegible]	[illegible]
***Blankenship	[illegible]	[illegible]	[illegible]	[illegible]	[illegible]	[illegible]
Totals	34	4	9	2[illegible]	12	1

*Batted for Raimondi in 9th.
**Batted for Paulson in 9th.
***Batted for Carpenter in 9th.

Tacoma—	AB	R	H	PO	A	E
Joratz, lf	2	0	0	3	0	0
Scott, 3b	4	0	1	1	1	0
Clifford, 1b	5	0	0	9	0	0
Valle, cf	5	1	2	1	0	0
Kemper, c	4	1	3	6	2	0
Kuper, lf	4	2	3	1	0	0
Peterson, ss	4	1	1	1	6	0
Marsh, 2b	4	0	0	5	1	0
Jungbluth, p	1	0	0	0	4	0
Greenlaw, p	1	0	0	0	0	0
Ramsey, lf	1	0	0	0	0	0
†Hedington	1	0	0	0	0	0
Totals	[illegible]	6	14	27	14	0

†Batted for Jungbluth in 6th.

Score by innings:
Victoria ... 100 120 000—4
Tacoma ... 010 004 01x—6

Pitching summary:

Pitcher	IP	HITS	RSO	SO	BB
Carpenter	8	14	6	[illegible]	3
Jungbluth	[illegible]	[illegible]	[illegible]	1	2
Greenlaw	3	2	0	5	0

Summary

Left on bases, Victoria 5, Tacoma 10; three base hits, Murphy, Kuper, Buccola; Two base hits, Paulson; runs batted in, Dunn, Peterson 2, Murphy, Raimondi, Buccola, Kuper, Hedington 2, Scott; sacrifice, Joratz, Greenlaw; stolen bases, Murphy; double plays, Gray to Buccola, Gray to Dunn to Buccola, Dunn to Gray to Buccola, Carpenter to Dunn to Buccola; winning pitcher, Jungbluth.

Wrestling Show At Armories Tonight

Wrestlers will hold forth at the Armory tonight with the feature bout bringing together Texas Babe Sharkey, claimant of the world heavyweight title, and Hardy Krusecamp. This match is two out of three falls with an hour time limit.

Women grapplers are also billed on the card with Helen Hilo of Montreal to step into the ring against June Byers. This will also be the best of three falls with an hour time limit.

Other two bouts will see Buddy Curtiss engage Joe Corbett and Butch Madray stack up against Tom Bradley.

First bout is set for 8.30.

Toronto Dog Best In Vancouver Show

VANCOUVER (CP) — A Toronto dog, Mrs. F. Yeigh McEachern's Kerry Blue terrier, Kenmare Masterpiece, bested a field of 430 to be named the best dog in the British Columbia Kennel Club's first show here last night.

A city entry, C. W. Kelley's Doberman Pinscher, Roxanna's Emperor V. Reemon, placed above Croxlo Gladstone Shadow, owned by A. E. Lacroix of Spokane, Wash., to place second

150 Entries For Canadian Tennis Play Opening Monday

OTTAWA (CP)—High point in the tennis season, the Canadian tennis championships open here Monday with 150 Canadian and United States stars clashing at the Rideau Lawn Tennis Club for the first national titles to be awarded since 1940.

Due to the heavy entry, all 15 Rideau Club courts and nine of the adjacent Tel-Aviv Club will be used for eliminations in the early rounds.

Some 80 racket wielders will battle for the men's singles title, headed by Don McDiarmid of Ottawa, Canadian champion of 1940, and Morey Lewis, ranking California player, who won the title in 1939.

Montreal is represented by a strong contingent, including two members of Canada's ill-fated Davis Cup squad, Brendan Macken and Henri Rochon.

A sprinkling of others, representing clubs from Quebec to Vancouver, round out the entry. They include Don Hodges of Regina, Davis Cup team candidate; Bill Green, 18-year-old Vancouver flash who has spent two years in the army since winning the British Columbia junior crown, and Dave McKenzie of Peterborough.

Highly regarded United States players include J. J. Holley and Ed McKnight, present Georgia doubles champions, and Linton Baldwin of Yale University.

Among the other out-of-town players is Winnifred Harpell, Port Arthur, triple winner in the Canadian junior tournament this week.

They'll Do It Every Time

Major Baseball Round-up

Zuber Find For Sox

Bill Zuber, a luckless pitcher who couldn't get anybody out for the Yankees, is proving to be a $7,500 bargain find for the pennant-bound Boston Red Sox.

Picked up for the nominal waiver fee when New York cut him loose, the 31-year-oldster has earned three straight decisions for his benefactors and hasn't been beaten yet. Yesterday he added a four-hit, 9 to 2 decision over Chicago to his impressive record.

Even in victory, Zuber had to play second fiddle to Ted Williams yesterday when Umpire Red Jones evicted 14 White Sox players and coaches after he had warned pitcher Joe Haynes about "dusting" Williams.

The Pale Hose resented the charge that Haynes was "throwing at" thumping Teddy. A yammering from the bench resulted in Jones thumbing out Ralph Hodgin, Dario Lodigiani, Ed Smith and Bing Miller. When the riding persisted, Jones cleaned out the dugout, shooing 10 more players and leaving only manager Ted Lyons, coach Mule Haas and a skeleton bullpen brigade.

With the Yankees and St. Louis Browns unscheduled, the Red Sox upped their lead over second place New York to 11½ games.

NEWHOUSER WINS 18TH

Hal Newhouser chalked up his 18th victory for Detroit in an unimpressive performance against Washington, 10 to 5, allowing 12 hits. With 71 games to play and at least 15 more pitching starts, the swift lefthander remained a good bet to reach the charmed 30-win circle.

Barrel-chested Pat Seerey of Cleveland hammered two home runs, his 15th and 16th, in the Indians' 6 to 1 romp over Philadelphia Athletics.

Brooklyn came out of its disastrous slump long enough to down Cincinnati, 8 to 4, and go into a first place tie with the Cardinals who were washed out of their night tilt with the Phillies after three scoreless innings.

Rookie Warren Spahn continued his impressive lefthanded work, dumping Chicago 6 to 1, to give Boston its third straight western series. The Braves, advancing steadily in the past two weeks, are now only four games behind the third place Bruins. Pittsburgh and New York were not scheduled.

AMERICAN LEAGUE

	R	H	E
Chicago	2	4	0
Boston	9	16	2

Batteries: Haynes, Hamner and Hayes; Zuber and H. Wagner.

	R	H	E
Cleveland	6	9	0
Philadelphia	1	8	0

Batteries: Harder and Hegan; Savage, Fagan, Griffith and Rosar.

	R	H	E
Detroit	10	10	2
Washington	5	12	3

Batteries: Newhouser and Tebbetts; Scarborough, Wolff, Masterson, Pieretti and Evans.

NATIONAL LEAGUE

	R	H	E
Brooklyn	8	14	1
Cincinnati	4	8	0

Batteries: Melton, Casey and Edwards; Hetki, Shoun, Gumbert and Mueller, Lakeman.

	R	H	E
Boston	6	12	0
Chicago	1	6	1

Batteries: Spahn and O'Dea; Wyse, Meers, Fleming and McCullough.

Ciros Fastballers Chalk Up 15th Win; Schedule Released

Circuit smashes by Henry Harris, with the bags loaded, and Gus Hilton highlighted last night's senior A men's 12 to 2 fastball victory scored by Ciros over Canadian Legion, cellar occupants. It was Ciros' 15th win in 17 games.

Ken Gunter, on the mound for the restaurant crew, was in fine hurling form. Going the whole route he only allowed Wally Smith's veterans a pair of safe hits, while Ciros gathered 13 from Ted Minnis.

Ciros' two big innings were the third and fourth when they bagged five and four runs, respectively. They added two in the sixth and one in the ninth. Legion got their brace of runs in the sixth. Two men walked and they came home on the only Ciro error of the game. Legion was chalked for three boots.

By beating Sidney 17 to 7 Hudson's Bay girls bolstered their hold on first place in the women's B-A division. The game's heavy sticker was Bays' Mickey Patterson. A women's B-B tilt saw Hepcats score a 4 to 0 shutout over New Method Laundry. Chinese Students came through with a 13 to 9 verdict over Oak Bay Wanderers in a men's senior B-B fixture.

Schedule for next week follows:

MONDAY
Canadian Legion vs. Hoyle-Brown, Upper Central; Wood and Barnes.
Sidney vs. Hopefuls, Lower Central; Tooby and MacClintick.
Hotshots vs. J. H. and E., Queens and Quadra; Bendall and Walters.

TUESDAY
Stockers vs. P.C.N.A.D., Colville Road; Tooby and Thompson.
Penguins vs. Spencers, Lower Central; MacClintock and Walters.
Army and Navy Vets vs. Y.A.C., Queens and Quadra; Barnes and Reeve.
H.B.C. vs. Victoria Box and Paper, Upper Central; Holmes and Bendall.

WEDNESDAY
Hoyle-Brown vs. Ciros, Upper Central; Tooby and Wood.
Hopefuls vs. Victoria Box and Paper, Lower Central; Marrion and Bendall.
Spencers vs. Hotshots, Queens and Quadra; MacClintick.

THURSDAY
Stockers vs. R.C.N.A.D., Upper Central; Tooby and Barnes.
Sidney vs. H.B.C., Lower Central; Wood and McClintick.
Hepcats vs. Hotshots, Queens and Quadra; Bendall.

FRIDAY
Canadian Legion vs. Ciros, Upper Central; Reeve and MacClintick.
Hopefuls vs. Victoria Box and Paper, Lower Central; Tooby and Marrion.
New Method Laundry vs. Spencers, Queens and Quadra; Barnes.
All games start at 6.30.

Racing Results

VANCOUVER—Racing results here Friday follow:

First Race — Allowance; purse $800; three-year-olds and up; six furlongs:
Valdina Lancer (Haller) $3.50 $2.90 $2.20
Lady Pagan (Braddish) 11.90 4.90
Early Day (Hawksworth) 2.50
Time, 1.13 2-5. Also ran: Hindu Prince, Barsan, Bahask, Glyndon Girl, Hasty Help, Belle Pary, Brastowne.

Second Race — Allowance; purse $800; three-year-old and up; six furlongs:
Sir Tinker (Sivewright) $7.80 $4.05 $3.00
Mayme S. (Bellos) 4.90 3.05
Latin Agent (Athey) 2.90
Time, 1.13 3-5. Also ran: Brunshot, Throwaway, Carberry, White Moss, Glenboro, Corona Del Mar, Tigeral.
Daily double paid $14.55.

Third Race — Claiming; purse $800; three-year-olds and up; six furlongs:
Gene S. (Braddish) $18.40 $7.15 $4.15
Wild Deer (Haller) 3.80 2.45
Ascot Belle (Christensen) 3.70
Time, 1.13 4-5. Also ran: Parlan, Brown Band, Rock Steady, Somers Band.

Fourth Race — Allowance; purse $800; three-year-olds and up; six furlongs:
Noble King (Bovine) $5.50 $3.60 $3.00
Malnha (Hawksworth) 7.90 4.70
Treasure Band (Braddish) 4.85
Time, 1.12 1-5. Also ran: Ladner Maid, Spangle Cock, Merleworth, Chris Junior, Perfect Prince, Brighton King.

Fifth Race — Allowance; purse $800; three-year-olds and up; one mile:
Remnoy (Craigmyle) $8.75 $5.05 $4.25
Melissa R. (Bovine) 12.85 6.00
Lillooet Boy (Haller) 4.40
Time, 1.[illegible]0 4-5. Also ran: Dry Marsh, Hi Meadows, Shingle Lad, Jockarando.

Sixth Race — Invitational Sweepstakes; purse $1,000 added; two-year-olds; five furlongs:
Polly Wales (Bovine) $41.95 $7.20 $3.05
Charlobelle (McCowan) 2.70 2.20
Van Vic (Bellos) 2.60
Time, 1.01 4-5. Also ran: Balerno, World Wide, Hiramia, June Elizabeth.

Seventh Race — Allowance; purse $800; three-year-olds and up; mile and one sixteenth:
Gallant Simon (Braddish) $5.15 $3.70 $3.10
Dalkeith (Duncan) 8.45 4.00
Saffworth (Sivewright) 2.90
Time, 1.45 2-5. Also ran: Miss Woeful, Sonny Rock, Naiod, Chic Galea, Broean, Miss Hominy.
Quinella paid $22.60.

Legion Captures Lacrosse Battle To Take Top Place

Canadian Legion gutted-stick warriors, coached and managed by Art McKim, vaulted into sole leadership of the Victoria Box Lacrosse Association standings Friday night when they clambered out of a hard-fought struggle with the Foul Bay Septette with a 14 to 8 decision.

Jokers are riding the second berth with four points, two less than Legion's count. Foul Bayers and Tillicums are company in the third position with a win apiece and Navy brings up the rear with a winless record. Foul Bay will seek to join Jokers in the second berth Tuesday night when they clash with the sailors. Game starts at 6.45.

Playing-coach Keith Ludbrook's Foul Bay unit put up a good fight in the first half, but slowed down in the second largely due to the fact they only had four substitutes compared to Legion's two complete line-ups.

LEEMING STOPS MANY

The webbed-stick fight was featured by the splendid defence of the net put up by John Leeming. An illustration of his fine work is depicted in the fact that of 51 shots fired at him by Legion men he stopped better than two of every three. Buzz Long, in the Legion net, did not have nearly as much fire power to deal with. Eight of 21 shots got by him.

Things remained fairly even on the scoreboard in the opening half, but three rapid-fire tallies minutes before the breather whistle, two by Ralph Baker and one by veteran Tom McKeachie, gave Legion a 6 to 4 lead.

From this point on Legion stayed out in front, adding to their margin as they went, blasting in two goals to Foul Bay's one.

PARKS BOARD TO HELP

The heavy action in the dirt-floored box resulted in a continuous dustiness in the air and it was learned from league officials Doug Fletcher, Ed Popham and Fred Harding that the city Parks board had promised to employ a material to eliminate the dust as soon as a supply is available.

Schedule of games up to Aug. 20 follows:

July 22—Jokers vs. Tillicums.
July 2[illegible]—Legion vs. Navy.
July 2[illegible]—Legion vs. Tillicums.
August 1—Foul Bay vs. Jokers.
August 2—Navy vs. Tillicums.
August 6—Legion vs. Jokers.
August 8—Foul Bay vs. Tillicums.
August 9—Foul Bay vs. Navy.
August 13—Jokers vs. Tillicums.
August 15—Foul Bay vs. Legion.
August 16—Legion vs. Navy.
August 20—Foul Bay vs. Jokers.
All games start at 6.30 in the evening.

RICHMOND WINS

VANCOUVER (CP)—Richmond defeated New Wesminster Salmonbellies, 18 to 14, in a senior Inter-City Lacrosse League game here Friday night.

Barbara Ann Scott Named Canada's Outstanding Athlete

TORONTO (CP)—Pretty Barbara Ann Scott of Ottawa today added to her well-won figure skating laurels the Lou E. Marsh Memorial Trophy award as Canada's outstanding sports competitor of 1945 and became the first of her sex to win the trophy which perpetuates the memory of the former sports editor of the Toronto Star.

The unanimous award to the winsome 16-year-old miss, who holds the North American figure skating title and is eagerly awaiting an opportunity to demonstrate her skill at the 1948 Olympic Games, was announced today by Miss Alexandrine Gibb of the Star, the non-voting secretary to the five-man board of judges.

The Ottawa girl takes a place with some of the nation's best-known men athletes. The last winner was Theo Dubois, the Winnipeg sculler, who was awarded the trophy for 1941. In 1942-44 there was no civilian award but in those years the trophy was "awarded to perpetuate the memory of all Canadian athletes who made the supreme sacrifice" in the war.

The blonde miss from the capital who won her first skating championship at the age of 10, won on the first ballot and her victory was so emphatic that the judges decided not to issue the names of men athletes who were nominated.

The judges for the Marsh award, all from Toronto, are: P. J. Mulqueen, chairman; Elwood Hughes, vice-chairman; T. H. C. Alison, Oscar Pearson and Charles Ring.

Ranking Stars Here For B.C. Tennis Play

Forty-ninth British Columbia championships return to the courts of the Victoria Lawn Tennis Club July 29 to August 3 after a lapse of seven years, and should prove to be one of the most successful in the history of the event.

Both players and the tennis-loving public are what might be called tounament hungry, after going so long without any major competitions in the Pacific Northwest.

Gerry Clute, Victoria Club manager, spent Monday and Tuesday in Seattle, attending the annual meeting of the Pacific Northwest Tennis Association and the opening of the Washington State championships at the Seattle Club. The entry for this event is one of the largest in the history of this tournament, and Clute was assured of a large and representative entry of California and Pacific Northwest players.

Entries from Portland will include Sam Lee, former Oregon State champion, Emory Neale, present P.N.W. sectional title-holder, and Claude Hockley, well known Irvington Club player.

From California, Harry Buttimer, George Chichester and George Gentry head the senior list, with several of the leading Juniors will come here for further "grass court" experience.

WOMEN STARS COMING

Betty Ravenscroft, South California's leading player who has won the majority of the Pacific Coast tournaments to date, will definitely play here, together with her doubles partner, Mrs. Muriel Kiefer. Seattle will be represented by several leading players including Mel. Dranga, who has visited Victoria on many occasions.

Vancouver is expected to have one of the largest entries in many years and such well known players as Phil Pearson, former resentatives on the Canadian Davis Cup star, Jim Skelton and Walt Stohlberg, this year's rep-Davis Cup squad. These and several other top ranking players, including Victoria's city Champion Henry Bennett, Carl Brand and Eric McCallum should give the visitors a real battle for the silverware.

Five Stars For Cup Tennis Team

NEW YORK (AP) — Walter Pate, captain of the American Davis Cup tennis team, said today he was "delighted" that Sweden won the European zone final from Yugoslavia Wednesday and would meet the United States in the inter-zone final at Forest Hills Aug. 16 to 18.

"That was what we were hoping for," he said. "The Swedes already had promised to play us here if they won, but Yugoslavia had not. There might have been some bickering about where we would have played. This straightens everything out fine."

Pate said the four-man American squad for the match with Sweden would have to be chosen by Aug. 6 under Davis Cup rules, and that he would call the players together about a week before the matches for intensive practice.

"I think you can safely say that the team will be chosen from among Frankie Parker, Jack Kramer, Billy Talbert, Ted Schroeder and Gardnar Mulloy," he said. "I would like very much to have Tom Brown around for the pre-match practice, and Don McNeill, too, if he should change his mind about not playing for the Davis Cup."

Brown is the 23-year-old San Francisco comet who reached the semifinal of the recent Wimbledon championships.

Jack Kramer, he said, still is 15 pounds underweight from playing at Wimbledon and the blisters on his racquet hand aren't healed yet.

MINOR BASEBALL

Eagles bantams defeated Cardinals 13 to 8, in a Minor Baseball Association fixture. H. Leason was the winning pitcher.

Pitzer And Nex In Shutout Victory

Pitzer and Nex junior baseball team climbed up into the first berth in the Victoria Athletics Junior Baseball League alongside Douglas Hotel as a result of the service station boys' 10 to 0 shutout over the hotelmen Friday evening at Athletic Park. Each team has won three, lost two.

Bobby Brousseau on the mound for the P. and N. unit, was in his best form, striking out eight and allowing a trio of hits. Fawcett, pitching for the Douglas team, struck out six, but was nicked for 13 hihts.

The game's hitting star was Gibbons of Pitzer and Nex, with three for three.

Race Bettor Freed

LONDON (CP)—An English magistrate Thursday acquitted a race bettor of fraud charges connected with bets of £41,000 ($164,000) which, the complainants charged, he was unable to cover.

Defence counsel contended there was no legal basis for the charge because "there is no offence known to law as an attempt to win money."

Lawyers for three London bookmakers, seeking to apply a 100-year-old anti-fraud law to the case, complained that the bettor, Reuben Yager, established credit through a successful series of bets and then placed larger bets "intending to pocket any winnings that he could make and not intending to meet any losses."

Yager pleaded innocent to the charge.

ENGLISH FISHING REELS
VICTORIA
SPORTING GOODS CO.
1102 BROAD ST. G 6614

WILLYS UNIVERSAL "JEEP"
When you "get a Jeep" you get four vehicles in one — Truck, Tractor, Pass. Car and Mobile Unit.
SEE US NOW!
MASTERS' MOTOR CO. LTD.
915 VIEW ST. E 5541

C.C.M. BICYCLES
Serviced and Repaired
ALSO
SPORTING EQUIPMENT
BERNARD LTD.
1410 DOUGLAS G 5911

For authentic styles—

W. & J. WILSON

AUTO SERVICE WITHOUT DELAY
Leave you car with us while shopping. All minor repairs will be done by the time you return.
Victoria Depot Garage
BROUGHTON at BROAD E 0541
(Next to Coach Lines Depot)

HASLAM'S AUTO LAUNDRY
814 FORT ST. B 2844
CARS WASHED THOROUGHLY $1.00
SIMONIZING WORK
24-HOUR TAXI SERVICE

Victoria's Annual Highland Games
McDonald Park, Sat., July 27, 1946
Pipe Band Competition, Individual Piping, Dancing, Track and Field Events
9.30 a.m. to 6 p.m. General Admission 50¢
Servicemen in Uniform and Children Over 12 25¢
OLD-TIME DANCE, K. of P. Hall, Broad St., 9 to 12. Admission 50¢

South Africans Study Railways Here

Left to right: W. G. Ramsay, J. A. Kruger, D. H. C. Du Plessis, G. C. Bell, J. G. Grove, P. S. Blignaut, R. H. Botha, J. C. Steward, Capt. J. E. Eaglesham and G. A. Dalton.

Railway equipment valued at millions of dollars, needed by the South African government railways to augment rolling stock, may be ordered in Canada, D. H. C. Du Plessis, leader of an 11-man South African Railway delegation, said here today.

Mr. Du Plessis arrived in Victoria with 10 other South African railroaders Friday afternoon from Seattle. He is head of the delegation which is starting a Canada-wide tour.

Mr. Du Plessis, chief harbor, shipping and development manager for the South African railways, said that South Africa is looking to Canada as a source of supply for railway equipment.

The South African railways operate many thousand miles of rail and truck transportation in the Union, serving all the principal areas, Mr. Du Plessis said. The delegation, he added, was particularly interested in Canadian rail lines and in the principal shipping ports of the Dominion.

Proceeding to Vancouver Sunday, the party will go east to Quebec City. Accompanying them from Vancouver to Winnipeg will be Dr. P. R. Viljoen, high commissioner from South Africa, and G. D. Mallory, of the department of trade and commerce, Ottawa.

Census To Be Taken Of Belgian Securities

A census of Belgian securities, except those held by the Canadian Custodian of Enemy Property, will be taken in Canada between August 1 and September 30, in compliance with the terms of a decree issued by the Belgian government in 1944, which provided for registration of all such securities in Belgium and abroad.

"Belgian securities" will be construed as meaning Belgian bearer securities issued by any public authority, limited company, trust company or other company in Belgium or in the Belgian Congo, or issued by the Kivu National Committee. Registration will be effected at any branch of a Canadian chartered bank, and the securities deposited effectively with the bank receiving the declaration. Securities not registered within the two months will be canceled and their value forfeited to the Belgian State.

Council Continues Battle On Granting Parade Permit

After a meeting of an hour and a half Friday, during which Mayor Percy George and Ald. Edward Williams tangled in sharp verbal clashes several times, it was discovered that the section of the by-law granting the Chief of Police power to grant permits for street processions and parades was ultra vires of the City Council.

Subject of the discussion was the proposed centenary celebration parade of the Roman Catholic Church, during which a procession carrying the Most Blessed Sacrament was slated for Aug. 4, to be followed by celebration of Pontifical Grand Mass in Athletic Park.

Mayor George reported to a conference attended by all aldermen except Ald. J. A. Worthington and Ald. W. L. Morgan, that in his opinion the City Council had no legal grounds on which to ban the parade for which Chief of Police J. A. McLellan had already granted a permit.

"DICTATORIAL"

Ald. Williams challenged this, as he challenged every statement made by the Mayor during the meeting, accusing him several times of being "dictatorial" in his handling of the matter, and of refusing to carry out the Council's desires that a meeting be held with the Protestant clergy.

Mayor George explained that following statements released to the press by Bishop H. E. Sexton, speaking for the Anglicans, and by the Ministerial Association, which claimed to speak for all other Protestant faiths, he had seen no need of calling the clergy in to reiterate these already published statements.

Ald. B. J. Gadsden questioned if the Protestant clergy had been officially advised by letter of the desire of the City Council to meet with them, insisting that the desire of the council should have been carried out.

Ald. R. A. C. Dewar protested, "There is no useful purpose in prolonging this discussion. We have heard there is no legal grounds for stopping the procession and we should let it go at that."

WOULD ASK INJUNCTION

Ald. Williams, however, served notice that he found the appearance of the Blessed Sacrament on the city streets so objectionable that he would take every means possible to stop it, even to the obtaining of an injunction against the parade if this were possible.

The Mayor made a plea for a little more tolerance and Christian charity among the aldermen as Ald. Williams demanded that the clergy be invited in to hear the aldermen debate the whole question.

Ald. H. M. Diggon, mover of the original motion at the last meeting of the Council, said his purpose was to have the clergy debate the question, not the aldermen.

He continued, "As an alderman I represent all creeds and colors in the city, and we as a council represent law and order. It is the privilege of the council to grant parades and not the Chief of Police, we have now been informed, but he would not have granted the parade permit if there were any danger of it disturbing the peace. I am sure if there had been any question in the chief's mind he would have referred the whole matter to the council for recommendation. In 1938 there was a similar procession, to Beacon Hill Park, and every year there are other processions from the convent to the nurses' home—all without any disturbance."

He insisted he could see no reason why the council should suddenly seek to exercise a power it had allowed to lapse for so many years.

Ald. J. D. Hunter, seconded by Ald. D. D. McTavish, moved that the Mayor's actions be approved and his recommendations endorsed, but this motion was never put to a vote as Ald. Williams challenged it saying he wanted the conference to go into committee of the whole council.

City Solicitor A. J. Patton read his opinion on the legality of the parade. He pointed out that by custom for many years and by a by-law passed some years ago, the chief of police always granted parade permits, but by law the Council was unable to delegate any authority, and under the Municipal Act, the authority for granting of parades was vested only in the City Council.

NEED NEW APPLICATION

It was then decided that Mayor George should approach Bishop John C. Cody and request that the carrying of the Blessed Sacrament be deleted from the procession. The mayor is also to inform Bishop Cody that he will now have to make application direct to the council for permission to hold the procession.

Ald. Margaret D. Christie, Ald. Williams and Ald. B. J. Gadsden all expressed the opinion that if the carrying of the Blessed Sacrament were deleted it would save much possible trouble and disturbance and they felt that the Bishop would probably agree to this.

Mayor George, however, pointed out that the council could not hope to solve the theological problem by stopping the parade or any part of it. "We are only destroying unity by our actions," he declared.

Information Service Criticized, Defended

OTTAWA (CP)—Sharp criticism—and equally sharp defence—of the Canadian Information Service was heard Friday as the Commons discussed a resolution preliminary to a bill to keep the government information agency in operation.

The criticism came from Progressive Conservative members whose opposition was pin-pointed by an assertion by Gordon Graydon, P.C., Peel, Ont., that the service, successor to the Wartime Information Board, should be renamed the "Canadian Government Perpetuation Service."

Health Minister Claxton, sponsoring the resolution, defended the service and denied "with all the vehemence possible" charges "implied or stated" that there had been "any sign of political propaganda at any stage" in the operation of the agency.

Stanley Knowles, C.C.F., Winnipeg North Centre, bespoke C.C.F. support for the measure, although he agreed Parliament should be kept informed of the service's operations.

Solon Low, Social Credit leader, said he could support the legislation only if assured the Canadian people would get what they wanted and not just what the government wished them to have.

IT MAY SURPRISE YOU . . . !

To learn that it is POSSIBLE to build that home you've been dreaming of IF you come to an expert building counsellor!

PLANS
BLUEPRINTS
FINANCING
VALUATOR

JOE BITHELL
909 GOVERNMENT ST.
Day, G 4127 Evenings, E 0341

TIRED FEET SHOW ON YOUR FACE

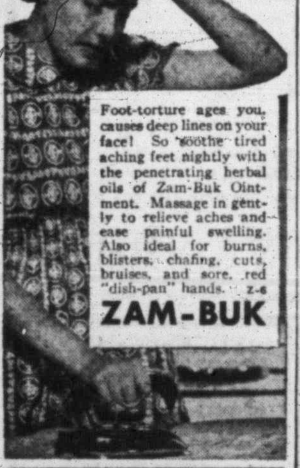

J. S. McMillan
POSTERS, DISPLAY CARDS, LETTERING — DESIGNS, STENCILS & ART WORK
201 UNION BLDG. PHONE E 6333

HEAR WITH "MICROTONE"
THE WORLD'S SMALLEST
ALL-IN-ONE
HEARING AID

- Weighs Only 5½ Ounces With Batteries
- Ivory or Grey Colors
- Uses New Mercury Battery
- Terms
- Generous Allowance on Your Old Instrument
- Free Home Trial

This is your opportunity of at last getting a hearing aid that has no bulk and is easy to wear. Small, fine, flesh-colored wire with miniature receiver. Try it today—you will be thrilled with the new Microtone!

VERNON G. BRUCE CO.
840 FORT STREET
VICTORIA, B.C.
G 1914

MAIL FOR FREE LITERATURE
NAME ______________
ADDRESS ______________

Call for Tenders

British Columbia Power Commission

CAMPBELL RIVER DEVELOPMENT

SPECIFICATIONS FOR CLEARING HEADPOND FLOWAGE

1. Sealed tenders will be received until twelve o'clock noon, P.D.S.T., August 5th, 1946, by the British Columbia Power Commission for clearing the headpond area at Irene Pool, on the Campbell River Development. The total area to be cleared is approximately 640 acres.
2. Tenders must be accompanied by a certified cheque in the amount of ten thousand dollars ($10,000.00), which cheque will be returned to the unsuccessful tenderers and in the case of the successful tenderer will be exchanged for the required guarantee bond.
3. Tenders shall be enclosed in a sealed envelope marked "Tender for Clearing Headpond Flowage, Campbell River, B.C.," and addressed to S. B. Marshall, Esq., Secretary, British Columbia Power Commission, 918 Government Street, Victoria, B.C. (P.O. Box 606).
4. All work must be completed by December 31st, 1946.
5. Copies of specifications, general conditions of contracts and forms of tender may be seen at the Commission's Head Office at Victoria, B.C.; the office of the Building and Construction Industries Exchange of B.C., 342 West Pender Street, Vancouver, B.C., and the office of H. G. Acres & Company, Campbell River, B.C.
6. The British Columbia Power Commission reserves the right to reject any or all tenders, and the lowest will not necessarily be accepted.

ABSOLUTE SCIENCE

ABSOLUTE SCIENCE—163 BUSHBY ST., 11 a.m.-7.30 p.m. Tuesday and Friday, 8 p.m. E6201.

CHRISTADELPHIANS

CHRISTADELPHIAN — ROYAL BANK Hall, corner of Fort and Cook Sts. Sunday morning at 11.

CHURCH OF CHRIST

CHURCH OF CHRIST, 1620 FERNWOOD Rd.—Church meets at 11 a.m. for Breaking of Bread. G2670, secretary.

FOURSQUARE GOSPEL

ESQUIMALT FOURSQUARE CHURCH—891 Esquimalt Rd., near Head St. Services: 10 a.m., Sunday school; 11 a.m., fellowship; 7.30 p.m., evangelistic; Wednesday, 8 p.m., Bible study; Friday, 8 p.m., Crusaders.

GOSPEL HALLS

BETHESDA GOSPEL HALL, 1900 OAK Bay Ave., corner Davie St. Sunday at 9.45 a.m., Sunday school and Bible classes; 11 a.m., Lord's Supper; 7.30 p.m., Gospel service, speaker, Mr. Robertson of Cowichan Lake. Wednesday, 8 p.m., prayer and Bible study.

OAKLANDS GOSPEL HALL — CEDAR Hill Road at Hillside. Sunday, 9.30, Sunday school; 11.00, The Lord's Supper; 7.15, Gospel speaker, John Jenner. Thursday, 8 p.m., prayer and Bible study.

VICTORIA GOSPEL HALL, 935 PANdora Ave. 11 a.m., worship and breaking of bread; 7.30 p.m., gospel service, speaker, Mr. Rich Gill. See display advertisement. 8 p.m. Tuesday, Bible reading; 8 p.m. Thursday, prayer and praise.

MARIGOLD HALL
EVANGELISTIC SERVICE
SUNDAY, JULY 21, 7.30 P.M.
SPEAKER — MR. GRIMES
SPECIAL MUSIC
PEAT FAMILY IN CHARGE

LUTHERAN

GRACE ENGLISH LUTHERAN — BLANshard and Queens. Services Sunday, 11 a.m., 7.30 p.m. Sunday school, 10 a.m. Rev. T. A. Jensen.

HOPE LUTHERAN CHURCH, GRAHAM and Hillside. Service, 11 a.m.; Sunday school 9.45 a.m.

SOCIETY OF FRIENDS

SOCIETY OF FRIENDS (QUAKER), 1829 Fern St., off Fort. Sunday meeting for worship, 11 a.m.

SPIRITUALIST

FIRST UNITED SPIRITUALIST Church, Royal Bank Hall, corner Cook and Fort. 7.30 p.m., memorial service for late Miss Pearson. Rev. E. Showers, address, "Between Two Worlds," and clairvoyance.

OPEN DOOR SPIRITUALIST CHURCH, 714 Cormorant St. Sunday, 7.30 p.m. Trance address by the Rev. Dr. W. L. Holder, subject to be given from the congregation. Clairvoyance at the close of service. Thursday, 8 p.m., healing and message circle in charge of Rev. Dr. W. L. Holder and assistants.

Presbyterian Church in Canada

"Forsake Not the Assembling of Yourself Together as the Manner of Some Is"

Saint Andrew's

DOWN TOWN
Corner Douglas and Broughton Sts.
REV. J. L. W. McLEAN, M.A.
Minister
Organist and Choirmaster
C. C. WARREN, L.R.S.M., A.T.C.M.

11 a.m.—"GOD AND CHANCE"
7.30 p.m.—"ROMAN CATHOLIC PARADE"
The Minister at Both Services
WE WELCOME VISITORS

First Church of Christ, Scientist

CHAMBERS ST. and PANDORA AVE.
A Branch of The Mother Church, The First Church of Christ, Scientist, in Boston, Massachusetts

SUNDAY SERVICES
11 a.m. and 7.30 p.m.
Subject:
"LIFE"

SUNDAY SCHOOL
9.45 and 11 a.m.

TESTIMONIAL MEETING
Wednesday, 8 p.m.

FREE PUBLIC READING-ROOM and LENDING LIBRARY at 512 Scollard Building, 1207 Douglas Street
ALL ARE WELCOME

Christian Science programs are radiocast over KOMO, 1,000 kc., every Saturday at 3.45 p.m., and over CJOR, 600 kc., every Sunday at 8.45 a.m.

CHRISTADELPHIAN

ORANGE HALL
725 COURTNEY STREET
PUBLIC LECTURE, 7.30 p.m.
Subject:
"BRITAIN AND RUSSIA IN PROPHECY"
Speaker, MR. RANDALL, Portland
Morning Service, 11 o'Clock
READ "CHRISTENDOM ASTRAY"
Free From Above Address

John Jenner

Will Preach the Gospel In the
The OAKLANDS GOSPEL HALL
SUNDAY, 7.15 p.m.

Anglican Services

CHRIST CHURCH CATHEDRAL

Fifth Sunday after Trinity
HOLY COMMUNION—6 and 8 a.m. and after Matins
MATINS—11 a.m.
Preacher, THE DEAN (The Very Rev. S. H. Elliott, D.D.)
Subject:
"GOD AND GOLIATH"
EVENSONG—7.30 p.m.
Preacher, THE DEAN
Subject: "THE RIGHTNESS OF MISSING AN OPPORTUNITY"

ST. JOHN'S

Quadra, near Pandora
REV. GEORGE BIDDLE, L.Th., Rector

Holy Communion at 8.30 a.m.
11 a.m.
"A Great Collision"
7.10 p.m., Organ Preludes
Mr. Frederick Chubb, Mus.B., F.R.C.O.
Chorale and Fugue (Fifth Sonata) .... Guilmant
Reverie in E Flat .... Lemare
"Liebster Jesu" .... Bach
7.30 p.m.
"Why Worship?"
Preacher at both services:
REV. S. J. WICKENS, B.A., B.D.
A special welcome to those spending their vacation in Victoria.

St. Mary's Church

OAK BAY
Holy Communion at 8.30 a.m.
Matins and Sermon at 11 a.m.
Preacher, Archdeacon A. E. Nunns
Evensong with Sermon at 7 p.m.
Preacher, F. A. Springborn
THURSDAY
Holy Communion at 10.30 a.m.
Rector, Archdeacon A. E. de L. Nunns

ST. BARNABAS CHURCH

Corner Cook and Caledonia
FIFTH SUNDAY AFTER TRINITY
Holy Communion 8 a.m.
Children's Mass—9.30 a.m.
Sung Mass—11 a.m.
Evensong and Sermon—7.30 p.m.
Holy Communion daily at 7.30 a.m., except Wednesday, 8 a.m., and Friday, 9.30 a.m.
REV. E. G. MUNN, Rector

ST. GEORGE'S CHURCH

CADBORO BAY
Vicar, The Rev. William Hills, B.A., L.Th., Chaplain, R.C.N. (Ret.)
8 a.m.—HOLY COMMUNION
The Rev. H. Earle, M.A.
9.45 a.m.—CHILDREN'S SERVICE
11 a.m.—MATINS and SERMON
Preacher, James F. O'Neill, Wycliffe College, Toronto

CHURCH OF OUR LORD

Corner Blanshard and Humboldt Sts.
REV. DONALD L. GORDON, Minister
11 a.m.—"THE STARTLING GOSPEL"
7.30 p.m.—"WITH STEADFAST FACE"
ALL ARE WELCOME

KINGDOM MINISTRY

CRYSTAL GARDEN
SUNDAY, 7.15 p.m.
Service conducted by P. W. MacMILLAN
Subject: "A SICK WORLD AND A PERFECT CURE"
Music by Miss Phillimore
Everybody Heartily Welcome

Gospel Tabernacle

Christian and Missionary Alliance
YATES STREET near COOK
REV. FREDERIC M. LANDIS, Pastor

Guest Speaker
REV. GEORGE MAGNUS
OF CALGARY
Assistant District Superintendent of the C. and M.A. for Western Canada
11 a.m.—WORSHIP
7.30 p.m.—EVANGELISTIC

EMMANUEL BAPTIST

SUNDAY, JULY 21
Preacher, REV. F. M. HIRTLE
a.m.—"CLOUD OF WITNESSES"
p.m.—"MAN IN AN IRON CAGE"

AN INVITATION TO HEAR THE AMBASSADORS MALE QUARTETTE

SUNDAY NIGHT, 7.30, at the
VICTORIA GOSPEL HALL
935 PANDORA AVE.
SPEAKER, Mr. RICH. GILL

HEAR "TABERNACLE TIME"

VANCOUVER EVANGELISTIC TABERNACLE
Every Sunday, 10.30 p.m. — CKMO, 1410 Kilocycles

United Church of Canada

"That they all may be one"

FIRST UNITED CHURCH

CORNER QUADRA STREET AND BALMORAL ROAD
REV. HUGH A. McLEOD, M.A., D.D., Minister
MR. MELVIN KNUDSEN, Director of Music
REV. F. W. ANDERSON, M.A., Visiting Minister
MR. J. INGRAM SMITH, Organist

Guest Preacher, REV. ANDREW RODDAN, D.D., First United Church, Vancouver
11 a.m.—"SOWING AND REAPING"
Anthem: "Jesus, Fount of Consolation" (Bach).
Solo: "O Rest in the Lord" (Mendelssohn), Mr. J. H. Kent
7.30 p.m.—"THE HIGH PRIVILEGE OF LIVING"
Anthem: "Dear Lord and Father of Mankind" (Parry)

Metropolitan United Church

Corner Pandora Avenue and Quadra Street
Pastor, REV. A. E. WHITEHOUSE, B.D., D.D.
Organist and Choirmaster, Edgar Holloway, L.R.S.M., A.T.C.M.

Guest Preacher, REV. DOUGLAS H. TELFER, D.D., of Point Grey United Church, Vancouver, B.C.
11 a.m.—"GOD CALLS" . . . THE WORLD WAITS"
7.30 p.m.—"SITTING WHERE OTHERS SIT"
Morning anthem: "Love of the Father" (Bancroft)
Evening anthem: "O Strength and Stay" (Andrews)
Soloist, Mrs. H. C. Steele
Visitors and Strangers Welcome

CENTENNIAL UNITED CHURCH

Gorge Road near Government St. — Minister, REV. W. R. ASHFORD, B.A.
9.45 a.m.—Sunday School and Bible Class
11 a.m. sermon subject: "THE FUNCTION OF CHRISTIANITY"
Soloist, Mrs. A. H. Sheard. 7.15 p.m.—Song Service
7.30 p.m. topic: "FACING AN ISSUE"
Soloist, Mrs. F. Hall

Fairfield United Church

Five Points — Pastor, REV. W. ALLAN
11 a.m.—"Singing the Lord's Song in a Strange Land"
7.30 p.m.—"As An Eagle Stirreth Up Her Nest"
A welcome assured to visitors and new residents in the Fairfield district.

Oak Bay United Church

Mitchell and Granite
Minister, W. W. McPHERSON, M.A., D.Th.
11 a.m.—"A GREAT CHRISTIAN AFFIRMATION"
7.30 p.m.—"THE SHEPHERD'S PSALM"

VICTORIA TRUTH CENTRE

734 FORT STREET

James E. Dodds, Guest Speaker

Dr. James E. Dodds
Guest Speaker
SUNDAY, 11 a.m.
"MODERN VERSUS FUNDAMENTAL RELIGION"
SUNDAY, 7.30 p.m.
"UNLIMITED WEALTH"
Tuesday, 3 p.m.—Healing Service
Tuesday, 8 p.m.—Young People's Society
Wednesday, 8 p.m.
"IS YOUR PHILOSOPHY MEETING YOUR NEEDS?"
Thursday, 7.30 p.m.—Junior Y.P.S.
ALL ARE WELCOME

GLAD TIDINGS TABERNACLE

"WINGS OF PRAISE"
9.15 a.m.—CJVI
9.45—Sunday School
11 a.m.
"CAN WE EXPECT ANOTHER GREAT REVIVAL?"
7.30 p.m.—"PENANCE, OR REPENTANCE"
Guest Speaker
REV. A. S. ELLIS
of Seattle

NORTH PARK near QUADRA
Look for the Neon Sign "JESUS SAVES"

FIRST BAPTIST

Quadra at Mason
Minister, REV. G. R. EASTER, B.A., B.Th.
Organist and Conductor, Mr. Oliver Stout
11 a.m.—Morning Worship: DR. W. C. SMALLEY, D.D. (General Secretary of the Baptist Union of Western Canada)
7.30 p.m.—Evening Worship: "A MINISTRY THAT SURELY HELPS"
"The Church Where YOU Are Welcome"

EVANGELISTIC TEMPLE

Corner Pandora Avenue and Blanshard St.
PASTORS R. A. and EFFIE REYNOLDS
11 a.m.—"A GARDEN ENCLOSED"
7.30 p.m.—"COMING EVENTS CAST THEIR SHADOWS BEFORE THEM"
Some of these shadows are seen in Victoria. What lies ahead?
SUNDAY SCHOOL—9.45 a.m.
WEEK-NIGHTS—TUES., THURS. and FRI., 8 p.m. All Welcome

A Spiritual Treat

DR. WM. H. WRIGHTON, M.A., Ph.D.
President Western Baptist Theological Seminary, Portland, Oregon; formerly professor of philosophy in the University of Georgia and frequent speaker at the Canadian Keswick.
GUEST PREACHER AT
CENTRAL BAPTIST CHURCH
11 a.m.—"ARE YOU A NORMAL CHRISTIAN?"
7.30 p.m.—"LOVE'S LAMENT"
Dr. Wrighton brings a Chrits exalting and uplifting message. Do not miss hearing him!

DAILY VACATION BIBLE SCHOOL
August 12 to 23 — 9 a.m. to 12 Noon
Ages 4 to 15 — Parents, Urge Your Children Attend

At the SALVATION ARMY

715 JOHNSON STREET — MAJOR AND MRS. JACK NELSON
SUMMER CRUSADE OF EVANGELISM
11 a.m.—HOLINESS MEETING
2 p.m.—YOUNG PEOPLE'S COMPANY MEETING
7.30 p.m., MAJ. and MRS. I. HALSEY of Edmonton, Alta.
8.45 p.m.—EVENTIDE OPEN-AIR SERVICE, Corner Yates and Douglas

Flying Club Wants To Build Airport At Gordon Head Site

The Victoria Flying Club is hoping to gain use of approximately 57 acres of land at Gordon Head for an airport, J. B. Taylor, manager of the club said today. The land has been offered to the city by War Assets Corporation.

Alderman Burges J. Gadsden, chairman of the city airport committee, said he had not been approached officially and had only discussed the question verbally with a number of club members. In any case, he said, it would be impossible to deal with the matter until negotiations had been concluded with War Assets for purchase of the property. "As far as I'm concerned, I feel very kindly toward the club," he said.

Mr. Taylor said if the club were given permission to use the site, it would immediately commence work on construction of two 2,000-foot runways.

Friday afternoon, Mr. Taylor said, he accompanied William Lawson, of the Department of Transport, to Gordon Head and Mr. Lawson assured him the department would be willing to issue the club a license if it could obtain the property.

Mr. Taylor added Ottawa had been approached regarding use of Patricia Bay facilities by the club and the government had agreed to temporary use of the facilites, on the understanding the club would vacate on short notice.

While the club expects to have its newly-purchased Tiger Moth training plane arrive late today or Sunday at Patricia Bay.

The plane, which was purchased for $1,406, is being flown here by T. B. Toye, Sidney, a qualified pilot and instructor and a former member of the R.C.A.F.

The Gyro scholarship awarded annually to the Victoria College first-year student showing the greatest distinction of mind, qualities of leadership and interest in athletics, will be presented at Monday's Gyro Club luncheon meeting to George Cumming, 878 Victoria Avenue, this year's winner.

Fishermen Make Ready To Sail As First Tuna School Sighted

The first school of tuna this year has been sighted off the coast, according to word received here by B.C. Packers Ltd., from Seattle at noon today, and local and Vancouver tuna fishermen prepared to sail immediately for the grounds.

There are approximately 20 Victoria tuna boats, which have been waiting for the word. Approximately 100 craft from Vancouver are expected to take part in this year's tuna fishing.

A few tuna boats have been out searching the grounds for the past month, but no reports of schools had been received before today. The only catch of tuna reported prior to today was one made by a U.S. fisherman who took only four fish to Seattle this week after a two-week fishing trip.

A year ago today the first tuna catch of 1945 was brought to B.C. packers.

In the last two years tuna fishing off the coast of Washington and Oregon has expanded tremendously, and local fishermen have been ordering $14,000 and $18,000 craft from local wooden-ship builders. Two partly-completed tuna boats are at present lying at the Causway. One was built by a veteran and the other by two men from Manitoba. Both boats are expected to be out within the month.

Mayor Lauds Cornish, Blackstock For Work

Mayor Percy George today paid highest tribute to the devotion to duty shown by Constables S. Cornish and J. D. Blackstock who, although unarmed and off duty, attempted to apprehend a car thief.

"It is most regrettable that Const. Cornish should have been so grievously injured in the carrying out of his duty," Mayor George said, "But I want to specially commend him and Const. Blackstock who carried on, apprehending the others in the car and tending to his wounded comrade."

Colwood Huts Not Suitable For School

None of the Colwood army huts offered for sale by War Assets Corporation would be particularly suitable for school purposes, R. H. Smith, buildings and grounds superintendent for the Greater Victoria school district, said today.

As a result, he said, he would renew efforts to obtain one of the huts at Tillicum camp and had written headquarters of War Assets at Montreal to see if one building could not be obtained.

He pointed out that if the remaining hutments at Tillicum camp are converted into housing units it will probably aggravate the shortage of classroom space at McKenzie Avenue school and make doubly necessary the obtaining of another room.

Viscount Montgomery Expected To Visit City In September

Field Marshal Viscount Montgomery, former commander of the British 8th Army and present Chief of Imperial Staff, is expected to arrive in Victoria about Sept. 1 for a short visit.

Arrangements for reception of the Field Marshal are now underway and an invitation has been extended to the Canadian Scottish Regiment to provide a guard of honor for him.

Montgomery is expected to arrive by plane at Patricia Bay and may limit his visit to a four-hour stay.

Prime Minister King, during his visit to England late last year, invited Montgomery to come to Canada. Originally, it had been planned that the Field Marshal would come to this country last May.

Montgomery commanded the 8th Army in the North African campaign, and had command of the Canadian 1st Army in Europe.

Forest Fires Cost $26,966 To Date

Weekly bulletin on the forest fire situation released today by Lands and Forest Minister E. T. Kenney showed 521 fires have occurred to date this year and have been fought at a cost of $26,966. At this time last year 588 fires had been fought at a cost of $35,501 and in 1944 794 fires had been extinguished at a cost of $37,952.

Nine fires were reported burning in British Columbia today. At the start of the week nine fires were still burning from the previous week. During the week 28 fires occurred and 28 were extinguished.

Conditions during the week in the Vancouver forest district were reported clear and warm. In this area 135 fires have been extinguished at a cost of $2,128 to date this year.

In Prince Rupert district 47 fires have occurred and the cost of fighting them has been $3,892.

District where fire fighting has been most impressive to date this year is Fort George where 95 blazes have been fought at a cost of $12,600, double the cost to date last year. The hazard there was reported increasing.

In Kamloops district 167 fires so far this season have been fought at a cost of $5,524, while in Nelson district 77 fires have cost $2,822 so far this year. At this date last year 142 in the Nelson district had cost $21,597.

Rezoning For Airport To Stop Building

There is a probability that a few buildings will have to be purchased by the municipalities of Greater Victoria if Oak Bay and Saanich will accede to the request made by the Greater Victoria Airport Committee and zone the area needed for flightways accordingly, Ald. B. J. Gadsden, committee chairman, said today.

He said he would willingly go with the Saanich council to the site to outline in detail the areas where rezoning is needed.

He stressed that unless the rezoning was done immediately it would grow increasingly expensive and increasingly difficult to obtain the areas as the built-up area increased in density.

Town Topics

At the Uplands Club tomorrow Bob Morrison and Gordon Verley will defend the city golf button against a challenge from Dr. G. Bigelow and Alan Taylor, Victoria Club, starting at 2.

Selections from Gilbert and Sullivan will highlight the concert to be given by the band of the Musicians' Union, under direction of Alfred Prescott, conductor, in Beacon Hill Park, Sunday at 2.45.

The traffic regulation by-law which contains all the recommendations made by Chief of Police J. A. McLellan in February for the better control and regulation of Victoria traffic will come before Monday's City Council meeting, J. A. Patton, city solicitor, said today.

Conference of 50 B.C. school inspectors and Department of Education officials concluded at Empress Hotel today, with an address by Col. F. T. Fairey, Deputy Minister and Superintendent of Education. Problems of supervision, inspection and administration were discussed during the five-day conference.

Available shortly to all former members of 1st Battalion The Regina Rifle Regiment, is the illustrated book "The Story of the Reginas." Entitled to receive a free copy are; those who were on the roll of the 1st Battalion at any time, and next-of-kin of men who were killed in action, or died on active service with the Regina Rifles. Copies are sent by request only, and those entitled to receive one should write to Regina Rifles Book, Room 24, Armories, Regina, Sask., enclosing regimental number and address.

Year's Hottest Day As Glass Beats 90

Promise of a hot, sparkling Sunday, conditions that should attract thousands of citizens and tourists to beaches, lake and other favorite swimming holes and sun-tanning localities is contained in today's forecast from the weather bureau.

At 11.15 this morning the Gonzales Observatory reported today maximum temperature prediction was 85 on the hill—which means the hottest day of the year to date. It is hotter in town by six to seven degrees, which placed the city reading around 91 and 92.

"Regarding tomorrow, it looks like a continuance of today's weather, "an official said. Minimum temperature tonight was forecast as 60.

July 17, 1941, was the hottest day on July records. The hill registery was 95 and thus it was over the 100-mark on the city business section pavements. The glass indicator also hovered around the 100-mark in town on July 1, 1942. On July 15, 1935, and July 25, 1928, the hill recording was 90. June month's hottest day was the 25th in 1925, when the hill glass rose to 95.

Yesterday the mercury in town touched 90.

Victoria Ahead In Building Permits

The city of Victoria surged ahead in this week's building figures with 26 permits, valued at $88,062 being issued. Saanich was second with 15 permits, value $53,050 having been issued.

The city's permits included six for dwellings, and one for a $43,000 addition to the Home Furniture Store. The remainder were for alterations and minor buildings.

In Saanich 11 permits were issued for dwellings, with a total value of $51,250.

Permits for erection of three dwellings, representing a total construction value of $12,000, were issued in Esquimalt this week.

They were for a four-room dwelling on Armit Road at $3,500; a five-room on Lampson Street at $5,000 and a four-room on Admirals Road at $3,500.

Six permits were issued in Oak Bay during the week for construction valued at $9,090. One of the permits was for a $4,900 house. The remaining five were for alterations costing $4,190. Two of the permits were for a $2,500 alteration at 2460 Dalhousie Street, and for a $1,500 alteration at 454 Newport Avenue.

Three Playlots Get Equipment Installed

Installation of playground equipment is under way in three play lots in the city at the present time, W. H. Warreen, parks superintendent, said today.

At the new playlot at Shakespeare and Ryan Streets to serve the Oaklands district, a complete set of junior play equipment is being installed.

Junior slides are being erected at the playlot at Cook and Hillside, and at Burnside playground between Burnside and Douglas Streets south of Francis Street.

Only Trampled Grass Shows Where Circus Entertained Victoria

By dawn this morning, all that remained at Victoria West Park of the Clyde Beatty Circus, which performed to record Victoria crowds for three days, were the outlines of the tents, wide areas of grass trampled down by thousands of feet, a few scattered dixie cups and peanut shells, and patches of sawdust and hay.

Immediately after the end of the last performance Friday night, the circus workers began taking down the big top, guiding the animals into their traveling cages, and loading the masses of equipment aboard the circus's own railway cars.

By 1.50 this morning, the equipment and animals were rolling along the railway towards Nanaimo, and by 2.50 the second section, bearing the performers and workers, was on its way.

Circus men said Victoria had given them one of the best receptions they had ever experienced, and looked upon Victorians as some of the most circus-conscious people they had ever met.

Overnight Entries At Lansdowne Park

First race—Claiming, $800, three-year-olds and up, six furlongs:

Don B	118
Dr. Dora	108
Vegas Joker	118
Simtee	113
Daddy	118
Black Memory	113
Bob's Way	118
Your It	108
Ebony Lad	118
Also eligible:	
Villierstown	113
Truely Flo	103
Frisco Boy	118
My Rivaly	113

Second race—Allowance, $800, three-year-olds, maidens, six furlongs:

Yangtsze Rapid	115
Count Allan	122
Laurel Lady	112
*Galla Roma	105
Foxy Lucia	110
Brundel	122
Penman	122
*Jubilyn	110
Mac's Treasure	122
Winikup	122
Also eligible:	
Western Comet	115
Royal Flax	115
Lady Playfair	117
Shastone	115

Third race—Allowance, $800, three-year-olds and up, foaled in Canada, six furlongs:

Act Three	118
Gold He[illegible]	118
Red Fe[illegible]	118
*Tokens First	113
Ascot Gal	113
Interned	118
*Lady Pagan	108
Best Dressed	118

Fourth race—Allowance, $800, three-year-olds and up, six furlongs:

Valdina Captor	120
Air Sure	113
Coosada	107
Ever Pretty	120
Incendienne	115
*Fluther	110
Peruse	115
Royal Pardon	120
Brunos Touch	120
Total	115

Fifth race—Claiming, $800, three-year-olds and up, one mile and one-sixteenth:

The Chimera	120
Spanish Ball	120
*Clover Girl	110
Ascot Maid	110
*Glyndon Girl	110
Willie Marcus	115
Streamline	115

Sixth race—Claiming, $800, three-year-olds and up, one mile and one-sixteenth:

Khedive Star	115
*Valdina Bob	115
Miss Hominy	110
Little Gloomy	115
Parlan	115
Jack Metzger	115
Sonny Rock	110
Sum Tam	115
Bosweco	115
Nell Strome	105
Also eligible:	
*Gene S.	110
Camp Ground	120

Seventh race—Allowance, $800, three-year-olds and up, six furlongs:

Ulri Thots	113
Trip Over	118
Special Lady	113
Eno Heather	113
Jazz Lady	108
Ever Smooth	118
Ann O Vision	113
Red Chariot	118
*Goldenbelt	103
Brown Earth	113
Also eligible:	
My Impulse	113
Paduan	113
Ashes Only	113
Hi Meadows	108

*Apprentice allowance claimed.

Thieves who broke into Les Palmer's tailor shop at 743 View Street Friday night stole over 16 yards of three different pieces of material, and $13.50 in stamps. Police said entrance was gained to the building through a hole cut in the roof.

Meet Here In 1947

Mayflower Association, an organization of haulage and storage companies throughout the United States, has chosen Victoria as 1947 convention city, the B.C. Government Travel Bureau announced today.

Three hundred delegates from cities as far east as New York, Pittsburgh, Cleveland and Chicago will attend the convention.

"We are very much gratified," said E. G. Rowebottom, deputy minister of trade and industry, "since W. H. Currie, commissioner of the B.C. Government Travel Bureau, was very largely instrumental in bringing this convention to the city."

Retiring Causes Many Men To Die

You have to learn how to retire or else you will die in a very short time after quitting your work. Any man who has had no other interest in life but his profession or job would be better off not to retire. It is practically an impossibility for a man to become interested in other things of life at the age of 60 if he has not developed a liking for such interests during his younger years. Any man who plans to retire at 60 or 65, should commence preparing for his retirement many, many years in advance.

The article entitled "Retire to What" in the August edition of Good Housekeeping Magazine, will tell you how to prepare for retirement. Good Housekeeping is now on sale at your magazine dealers and is distributed on Vancouver Island by Lovicks' News Agency, Victoria, B.C. ***

COSTS COME DOWN . . .
when you invest in our famous JOHNS-MANVILLE ASPHALT TILE FLOORING! It's noted for its long-wearing beauty; for its resistance to moisture and fire! Stop in this week, why don't you, and see about J.M. Asphalt Tile Flooring for your home, office or public building?
V. I. HARDWOOD FLOOR CO.
Distributors: JOHNS-MANVILLE MATERIALS Wholesale and Retail
A. H. DAVIES
707 JOHNSON — G 7314

CHILDREN'S BATHING SUITS
Little Girls' Cotton Swim Suits in pretty patterns. All have elastic waists and flared skirts.
$1.00 and $1.59
DICK'S DRESS SHOPPE
1324 Douglas St. E 7552

DAVIES & SON SHOE REBUILDERS
832 Fort Street Garden-4412

YOUR DREAM HOUSE
— Also —
Cottages, Utility Rooms, Garages and Chicken Houses
Easy to Erect
All Materials Shipped Quickly After Your Order
For Further Information See
A. H. JACKSON
Agent for Prefabricated Buildings
Langford P.O. 880 Island Highway

GLASSITE
THE ENDURING CLEAR FINISH
● EASY TO APPLY
● QUICK DRYING
● ECONOMICAL
PHONE B 2139
Victoria Retail LUMBER YARD
LOCATED UPTOWN — CORNER GOVERNMENT and CHATHAM STREETS

QUALITY OF PRODUCT
Is the First Consideration in Our Prescription Work.
WE USE THE BEST
THE OWL DRUG CO. LTD.
Prescription Specialists for Over Fifty Years
Campbell Bldg., Cor. Douglas and Fort Phone G 2112

CAMPAIGN RIBBONS
Regulation for uniform; miniatures for civvies. Maple Leaves, Oak Leaves, Clusters, Rosettes
SUITS AND UNIFORMS MADE TO ORDER
We can outfit you promptly in the latest in civies or a smart new uniform
EFFICIENT REMODELING
St. James Tailors
633 YATES ST. B 2711

A B C CHIMNEY SERVICE
Appointments at Once
REPAIRS OF ALL KINDS
WORK GUARANTEED
P. J. (Phil) SMITH, Prop. G 8387

Howard L. McDiarmid OPTOMETRIST
COMPLETE OPTOMETRIST SERVICE
Examinations by Appointment
PHONE E 7111
Hudson's Bay Company.
INCORPORATED 2ND MAY 1670.

Complete PLUMBING AND HEATING SERVICE
MONARCH PLUMBING & HEATING CO.
721 COURTNEY G 1311

LAWN MOWERS JUST ARRIVED FROM ENGLAND
British "Panther" Roller Lawn Mower. Ideal for cutting edges. Self-sharpening. Chain driven. Roller bearings throughout.
GUARANTEED FOR 3 YEARS — See Them in Our Showroom
1010 YATES ST. THOMAS PLIMLEY LTD. G 7161

MOONEY'S AUTO BODY SHOP
511 Cormorant E 4177
1128 Vancouver B 1213
★ REPAINTING
★ FRAME STRAIGHTENING
★ BODY REPAIRS
★ FENDER REPAIRS
★ UPHOLSTERY WORK

FEED — GRAIN — SEEDS — GROCERIES — HARDWARE
GOOD!
Here are canned goods that are good and good for you and it's great good news that they are now available at S. & P.
Canned Pineapple and Canned Apples Solid pack.
New Pack Spinach, gal. 87¢
Rhubarb, gal. tin 69¢
Peas, gal. tin 63¢
Just Arrived—This Season's STRAWBERRY JAM
"Norcrest" Anchovies, tin 21¢
"Keta" Salmon, 1s 19¢
Lemon Juice, 6-oz. tins, 2 for 25¢
Beef Suet (Clark's), 24-oz. 55¢
Scott and Peden LTD.
510 CORMORANT ST. G-7181

Wool Kersey Shirts, Wool Pants, all sizes, Socks, Canvas Gloves, Denim Pants and Shirts, Pack Boards and Bags, Sleeping Bags, Etc.
F. JEUNE & BRO. LTD.
570 JOHNSON ST. G 4632

For Music It's Fletcher's
We carry a big stock of sheet music of all kinds, player rolls and recorded music . . . If it's music then come to Fletcher's . . . and, too, we have a splendid selection of instruments, trumpets, guitars and piano accordions.
FLETCHER'S
4 FLOORS AT 1130 DOUGLAS ST.

BLUE LINE TRANSIT
for
BUS SCHEDULES
CONSULT YOUR TELEPHONE BOOK
(CLASSIFIED SECTION)
PAGE 6
HAULTAIN ROUTE
FARES
5c OR 80c WEEKLY PASS
OAK BAY-SHOAL BAY-UPLANDS
5c OR 80c WEEKLY PASS
TO OAK BAY AND MONTEREY AVE.
6c OR $1.00 WEEKLY PASS
BEYOND TRANSFER PRIVILEGES
BUS CHARTER TRIPS A SPECIALTY

FISH AND CHIPS
M-MM-MM These are
Yes, sir, they are the "Finest on the Island"
Try some—treat your friends and family today
JAMES BAY FISH & CHIP CAFE
146 SUPERIOR ST. B 2615

Returns Prepared - Claims Investigated
INCOME TAX
A Complete Income Tax Service
J. M. LEMARQUAND
General Accountant
For Appointment Phone E 8743
510-511 Bank of Toronto Building

Help Speed Your Bus and Street Car Service
Get your tickets and change from B.C. ELECTRIC Guides

. . Just Received
CHROMIUM HAT STANDS
Suitable for home, office or store. Strong and smart looking 19.50
HOME FURNITURE COMPANY
On Fort Street, Above Blanshard

B-H High-Gloss INTERIOR PAINT
Looks like ENAMEL Spreads like PAINT
Yes, that's why B-H High Gloss Interior Paint is the perfect choice for bathroom, kitchen, walls or woodwork. Soft, delicate colors — washable, satin-smooth enamel finish. Long-lasting, economical, so easy to apply!
Victoria Dealer
BERNARD LTD.
SPORTING GOODS
1410 DOUGLAS ST. G 5911

SELLING?
The Listing of Your Home Is Respectfully Solicited
Ted Hawkes & Co.
(Formerly Saanich Realty Co.)
1815 DOUGLAS ST G 8155
This Evening, Mr. Foster, B 1592

Advertise in the Times

CLASSIFIED ADVERTISING TELEPHONE—BEACON 3131

Announcements

BIRTHS

NEARY—To Lieut.-Col. and Mrs. B. F. Neary (nee Nursing Sister Betty Bradbury) of Ottawa, on July 16th, a son.

SIMS—To Mr. and Mrs. H. J. Sims on July 19, at St. Joseph's Hospital, a daughter.

MARRIAGES

HORSFORD-LOCKHART—Mr. and Mrs. S. D. Horsford, 1536 Foul Bay Road, announce the marriage of their younger daughter, Barbara, to S.P.O. Hugh Robert Lockhart, R.C.N., eldest son of Mrs. R. T. Cowan and the late Robert E. Lockhart. The ceremony took place Saturday, July 20, at 2 p.m., in the Vestry of St. Mary's Church, Archdeacon A. E. de L. Nunns officiating.

PAGET-GYVES—The First United Church was the scene of the wedding on the evening of July 11, of Mary Phyllis, third daughter of Mr. and Mrs. Michael Gyves of Salt Spring Island, and Roger Garfield, eldest son of Mr. and Mrs. Russell Paget of Vancouver, B.C. Dr. Hugh A. McLeod officiated.

DEATHS

CLARK—At his home, 1161 Burnside Road, Saanich, July 19, 1946, Frederick Stewart Clark, aged 37 years; born in Victoria; only son of Stewart G. Clark and the late Mrs. Winifred Clark. Survived by his widow, Mrs. Shirley B. Clark; his sister, Mrs. Kenneth B. Hincks and his father.

Funeral services at Hayward's B.C. Funeral Chapel on Monday at 3 p.m. Burial at Royal Oak Burial Park.

(No flowers, by request.)

GRIFFITH—On July 20, 1946, at the residence, 1229 Oliver Street, John Edgar Griffith, aged 85 years, former Deputy Minister of Railways for British Columbia, retiring 13 years ago; born in Portinorwic, North Wales, and a resident of this city for 37 years. He leaves his wife, two sons, E. W., Victoria, and T. R. of Cowichan Bay, B.C.; also three grandchildren, Gwyneth, Joan and John Griffiths; two sisters, Mrs. H. E. Beasley in Victoria and Mrs. A. Morton in Wales. Mr. Griffith was a life member of the Engineering Institute of Canada.

Funeral on Monday, leaving Hayward's B.C. Funeral Chapel at 10.45 a.m., for St. Mary's Church, Oak Bay, where service will be conducted by the Ven. Archdeacon A. E. de L. Nunns at 11 o'clock. Cremation.

(No flowers, by request.)

CARD OF THANKS

Mr. H. Collett of Milne's Landing, wishes to thank his many friends for written expressions of sympathy and the many floral offerings received during my bereavement in loss of a loving wife.

IN MEMORIAM

HARRIS—William John Harris, aged 20, died on July 20, 1940.

—Dear Billy.

—Ever remembered by your loving cousin, Charlotte.

PATTERSON—In loving memory of our dear son, P.O. Bob Patterson, lost at sea in North Atlantic, July 21, 1943.

Time rolls on and we are reminded
Of a day our hearts were crushed.
When God took you oh so quickly
And we all in gloom were thrust.
Do not ask us if we miss him
For there's such a vacant place.
Oft we think we hear his footsteps,
Or we see his smiling face.
For he left us broken hearted.
Friends may think the wound healed,
But they little know the sorrow
That is in our hearts concealed.
How we miss you Robbie dear.

—Sadly missed by Mum, Dad, brothers and sisters.

FLORISTS

ALL FLORAL WORK ARTISTICALLY designed. We grow our flowers. Brown's Victoria Nurseries. 618 View G6612. G3527.

ANY FLORAL DESIGNS — LOWEST prices. N. S. Pollock. 1215 Douglas. G5315.

Funeral Designs, Weddings, Bouquets, Corsages. Fresh Cut Flowers Delivered. WOODWARD'S Florists, 619 Fort. G1614.

UNIQUE FLOWER ARRANGEMENTS OUR SPECIALTY TYRRELL'S FLORIST 755A YATES E0743

3 FUNERAL DIRECTORS

THOMSON FUNERAL HOME
Established 1911 Formerly of Winnipeg
Lady Assistant Licensed Embalmer
1625 Quadra St. Phone G2612

McCALL BROS.
"The Floral Funeral Home"
Office and Chapel, corner Johnson and Vancouver Sts. Phone G2012

SANDS MORTUARY LIMITED
1803 Quadra St. Phone E7511
BEAUTY AND DIGNITY WITHOUT EXTRAVAGANCE

S. J. CURRY & SON
Funeral Directors
Cor. Quadra and Broughton Sts.
Phone G5512

B.C. FUNERAL CO. (HAYWARD'S) LTD.
Established 1867
Moderate Charges Lady Attendant
734 Broughton Street
Telephone E3614

5 COMING EVENTS

AN ECONOMICAL OUTING! ESQUIMALT "RENT-A-BIKE." 1353 Esquimalt Rd. E4717. 7066-26-28

AN OLD-TIME DANCE
Saturdays, Crystal Garden (lower); Homesteaders' orchestra. Featuring waltzes! Two-steps! Schottisches! Minuet Etc. 9-12, 50c. Fun for all the family tf

ALL-SOOKE DAY DANCE—SATURDAY, July 20; Fred Pitts' five-piece orchestra. 7272-2-17

ATTENTION OLD TIMERS, PLAN NOW to attend Stewart's old-time dance at the Arcade (View and Broad), every Wednesday. A good time assured for all. 741-1-17

A REAL OLD-TIME DANCE — SCAFE'S original old-time orchestra, Lake Hill, every Saturday 9-12; admission 50c. Coffee, bring your own sugar. 6[illegible]-tf

AT COLWOOD HALL—DANCING EVERY Saturday evening, 9 to 12; Mrs. N. Bertucci's orchestra; admission 35c. 263-2-17

DANCE — MODERN AND OLD-TIME, Douglas C.C.F. Hall, opp. Saanich Fire Hall, every Saturday, 9-12; 35c. 2-17

FRIDAYS

DANCING EVERY FRIDAY "LOWER" Crystal. Eric Payer's Band. Everybody welcome. tf

McMORRAN'S SEASIDE DANCING PAVILION, Cordova Bay. Dancing every Saturday night, 9-12: Stan Cross' orchestra. Admission 50c. Tombola prizes. tf

WEDNESDAYS
OLD-TIME BARN DANCE
TRAIL RIDERS HOME RANCH
GOLDSTREAM
North on Island Highway—
Turn Left at Sign
Special Bus Leaves Veteran Stages 8.15 p.m.
Returns From Goldstream, 1.15 a.m.
TRAIL RIDERS' ORCHESTRA
Dancing 9-1—50c. 3-19

TRIANON BALLROOM
PUBLIC DANCING
WED. AND SAT.

COMING EVENTS
Continued

SATURDAY'S

DANCING EVERY SATURDAY, ARCADE Ballroom (View and Broad). Eric Payer's Band. Everybody welcome. tf

PROGRESSIVE 500 TONIGHT, BOILERmakers' Hall, 902 Government Street. 8.30. 1-17

6 LOST and FOUND

BROWN LEATHER WALLET CONTAINing small sum of money and valuable papers lost between Capital and bus depot Wednesday evening. E 5537. 7437-3-19

LOST—BROWN BILLFOLD, NAVAL identification card, bank book, sum of money. Reward. B3121, Local 16, between 8 a.m. and 4 p.m. 726-2-17

LOST—NEAR HERALD ST., ONE GREY bag with three baby diapers, two aprons. 634 Herald St. 736-2-17

LOST—AT GOVERNMENT HOUSE BALL, large pearl pendent. Reward. E 8271. 7466-3-19

LOST — YELLOW CANARY, BLACK strip one side; ring on leg. Answers to name of Butch. Small reward. Phone G 6303. 7444-1-17

7 PERSONAL

A CIRCULEX NOW

Used twice daily will prevent or overcome arthritis, sinus, varicose veins, asthma, bronchitis or any circulating ailment.

Try a Treatment at
MACDONALD ELECTRIC
Cor. Douglas and View Sts. E 1171
7297-26-38

BELTS, TRUSSES, ELASTIC HOSIERY EXPERTLY FITTED
PRIVATE FITTING ROOM
NURSE IN ATTENDANCE FOR LADIES
THE MODERN PHARMACY LTD.
Douglas St. at Johnson E1191

BLAZERS, FROM 2-6 YEARS. GOOD shades. Fowler's, 734 Yates St.

COOK BOOK DE LUXE—A WONDERful gift to yourself, mother, wife or the bride. "Good Housekeeping" cook book, new edition, completely revised with new ration recipes and home canning. $3.50 at DIGGON'S.

ECZEMA, ITCH, PILES, PSORIASIS skin disease. Use Teenpore Chinese ointment. 638 Cormorant St.

FOR VACATION—FLORAL PATTERNED seersucker housecoats, zipper front, sizes 14-20. Irene Carroll, figure stylist, 766 Fort.

IF YOU ARE UNDER 76 YEARS OF AGE you can get life protection for $13 per year. Lumby, Pemberton Bldg.

MEN'S HOME KNIT SOCKS; BABIES' coats, six months-one year. E9338, mornings. 765-3-17

PICTURE FRAMING—FIRST-CLASS JOB guaranteed. Large stock of mouldings. Williamson's, 640 Fort St.

RIDING AND BODY BELTS, CANVAS with leather stays, elastic inserts. Give complete support with maximum comfort, $2.75. Cunningham Drug, Fort and Douglas. Garden 8091. Private fitting-room. 6-22

SHOTBOLT'S COMPOUND BALSAM OF honey, for coughs and colds. Shotbolt's Drug Store, 559 Johnson St.

VIGORINE—THE "PEP" TONIC FOR men who are weak, nervous, exhausted. 15-day treatment $1.00. At Darling's Pharmacy. gen-1-17

WHITE AND NAVY SAILOR SUITS—sizes 2-6X; boys' wash suits, 1-3. At the Stork Shop, 631 Fort.

WISH TO ADOPT BABY BOY. GOOD home. Replies strictly confidential. Box 719 Times. 719-2-18

YOU CAN RUN A HOME KINDERGARten with our help. Canadian Kindergarten Institute, Winnipeg, Man. gen-1-17

FOR THE BRIDE

ACME PRESS LTD., 753 VIEW ST. — Wedding invitations, neatly and correctly printed. Phone E2821.

10 BEAUTY SHOPPES

LILLIAN'S BEAUTY SHOP, CORNER OF Burnside and Harriet Rd. G4443 tf

EVERY CURL STEAMED IN A BATH OF oil with our new Lifeoil Cream permanent. Make your appointment now E0522. Avalon Beauty Shop, 1104 Douglas

HOLLYWOOD BEAUTY SALON, 617 Fort St. (above Nutshell). E0433. Prop., Peggy Henderson.

NEW PERMANENTS — FINE HAIR A specialty. Bobette Beauty Salon, Room A, Campbell Bldg. G6852.

PERMANENTS—BEST MATERIALS used. Bill Atkinson, 1328 Blanshard. B1325. tf

TRUE-ART BEAUTY SALON—PERMAnents a specialty. Test curl given. May Olsen, 1036 Fort St. E8234.

VOGUE BEAUTY SALON, 717 VIEW. Lorene Tantow, proprietress. B1112.

LA FRANCE BEAUTY AND SLENDERIZING SALON
715 View St. Mezzanine Floor

Large Salon - With or Without Appointment - Cold Wave, Machine and Machineless - Facial - Hair and Eyelash Dyeing - Scalp Treatments - Manicures - Marcel - Papercurling - Bleaching - Hair Styling. Latest Hair Cuts - French Braiding - Hair Left Long if Desired

Courteous and Obliging Staff
PHONE G7443 tf

REIMER'S BEAUTY SALON, 714 VIEW Street, for Permanent Waves and Hairdressing. Phone E 4432.

SUSSEX BEAUTY SALON, 706 BROUGHton. For appointment, phone E5115.

TYRRELL'S LTD.—PERMANENT WAVE specialists at D. Spencer Ltd., 4th Floor. E4141.

VICTORIA BEAUTY PARLORS — CALL G0087 for a good permanent. All experienced operators. 1216 Broad St.

Business Cards

BOOKKEEPING

BOOKKEEPING ON MONTHLY BASIS for smaller businesses. B1022. 7383-26-38

BULLDOZING

BULLDOZERS, EXCAVATING, BACKfilling, road building, clearing. B 3947.

CARS FOR HIRE

FRANKS U-DRIVE, 837 YATES ST. B3342. Cars and trucks, day or week. 7153-26-30

CATERER

CATERER — FOR WEDDINGS, BANquets, dances. G7429. Mrs. Norris. tf

SURVEYS SHOW THAT WOMEN WHO Make your TIMES Want Ad. large enough shop the Times Classified first save more! tf

BUSINESS CARDS
(Continued)

CEMENT CONTRACTORS

A 2½-FT. ELECTRIC CEMENT MIXER, $3.50 per day. Phone E7255. 729-26-41

ANYTHING IN CONCRETE FOUNDAtions; mixer for hire; floors, sidewalks, etc.; tanks, drains. G Mavcock, E8388.

CEMENT SIDEWALKS BUILT, RESURfaced and repaired, brickwork, cement walls, chimneys topped, etc., by two ex-servicemen. G2304. tf

CEMENT CONTRACTING — LARGE OR small. Tile drains and sewers. GEORGE WALTON — PHONE E0823 5998-tf

CEMENT WORK, FOUNDATIONS, floors, sidewalks, etc. Septic tanks, tile drains and sewers. Satisfaction guaranteed. Cambrey & Hayes. E3297.

CONCRETE MIXERS, RENT $4 DAY; screw jacks, 25c; rollers. G1790. Dents

FOR EXPERT CONCRETE WORK
WALKS
FOUNDATIONS, DRIVEWAYS, SIDE-
Phone PAUL ZALUSKI — G8895
Good Job Every Time 498-26-31

CHIMNEY SWEEP

ABC CHIMNEY SERVICE
G8387. Vacuum equipment. Appointments in three days. tf

GRAY'S CHIMNEY SWEEP (REGIStered); vacuum service; work guaranteed. War veterans. Reliable. E7224.

PACIFIC CHIMNEY SERVICE
CHIMNEYS SWEPT AND REPAIRED
PROMPT SERVICE
PHONE E8298
DAY OR NIGHT
OPERATED BY VETERANS
530-26-32

VETERANS, CHIMNEY SWEEPERS, 517 Michigan St. G2301. 6807-26-18

COMMERCIAL ART

"PICTURES TELL EVERYTHING"
ILLUSTRATING FOR NEWSPAPERS
SILK SCREEN POSTERS
STREETCAR POSTERS
TOURIST FOLDERS
BOOKLETS
LETTERHEADS
COMMERCIAL ART DEPT.
TIMES

CONTRACTORS

ALTERATIONS AND ALL KINDS OF repairs. S. S. Weismiller. B1252

CROYDON CONTRACTORS — DRIVEways, sidewalks, fencing, small alterations. Kalsomine. We served over there. Let us serve you here. E3813. 421-26-27

ROCK DRILLING AND BLASTING. W. Trace. G5925. 7401-26-40

ELECTRICIANS

RADIO APPLIANCE CO., 783 FORT — Contracting, alterations, repairs, fluorescent lighting and fire gongs. E6661.

ELECTRICAL REPAIRS

ALL HOUSEHOLD APPLIANCE REpairs. Oliver Electric. 633 Johnson. B1631 tf

ELECTRICAL REPAIRS — HAVE YOUR iron, toaster, waffle iron or sandwich toaster repaired now. Expert workmanship at low prices. Hudson's Bay Company Housewares Department. Phone E 7111 tf

KEN ELECTRIC
VICTORIA'S FINEST REPAIR SHOP
B3425
1111 FORT STREET

ENGRAVERS

PHOTO ENGRAVING—HALF-TONE AND line cuts. Times Engraving Department. Phone B3131.

EXTERMINATING and FUMIGATING

ROACHES, ANTS, FLEAS, MOTHS, rats, mice, etc., exterminated. Vacating of premises unnecessary. Work done by experienced operators. PIED PIPER COMPANY LIMITED, 648 Johnson St., Victoria, B.C. Phone E7911.

FLOOR SURFACING

FLOORS SANDED AND REFINISHED—Old made to look like new. G5567.

LEN JONES & CO. — FLOORS SANDED and finished. Estimates free. B3511.

MODERN FLOOR COMPANY—HARDwood floor layers. Sanding and finishing, new and old floors. Free estimates. Phone B3295. 6962-26-21

V.I. HARDWOOD FLOOR CO., 707 Johnson St. Free estimates. G7314.

GARDENS

ROTARY TILLING FOR GARDENS AND greenhouses. Phone B1678. 6805-26-18

GLASS

GLASS AND MIRRORS OF ALL KINDS. Messerschmidt & Sons, 935 Mason St. G6962.

HATS

HATS CLEANED, BLOCKED AND STERilized. B.C. Hat Service, 1315 Blanshard, opposite Library. tf

HOME SERVICE

MODERN HOME SERVICE—G8552. WINdows cleaned; floors waxed, polished, paint washed; gutters cleared. 6806-26-18

HAY BALING

HAYING

Bale your hay the automatic way, out of swath, windrow, cock or stack. Equipped to cut, rake and bale your crop. Smaller bales of sliced hay, better and safer for your stock.

SAANICH GARAGE AND SUPPLY
East Saanich Rd. — North Elk Lake
Phone Chas. Jones, K52G

HAULING

GENERAL HAULING. PHONE B 3783. 7451-26-41

LAWN MOWERS

A-1 LAWN MOWER SHARPENING—WE call and deliver. A. N. Johnson, 745 Pandora. E 7051. 7020-26-25

LAWN MOWER SHARPENING—BECKer's Saw Shop, 648 Cormorant. Phone G8742. We deliver. tf

PAPERHANGING and PAINTING

ATTENTION! HIGH CLASS OUTSIDE house painting now available. Phone G4307 for free estimate. 7367-26-39

BUSINESS CARDS
(Continued)

A BETTER PAPERHANGING JOB, $8 room up. Smythe. E2774. 644-26-38

A NEAT AND EFFICIENT PAINT JOB with best quality materials. Phone E0564. 7336-7-18

A SATISFIED CUSTOMER—OUR GUARantee. Special rates for roof, stucco, shingle spraying. Scottish Decorators. G3642.

GEO. E. GOODWIN, FORMERLY OF Regina. Painting and Decorating contractor. E 8844. Residence phone G 6754. 1063 Carberry Gardens. Satisfaction guaranteed. Est. 1911.

PAINTING AND DECORATING — L. H. Logan. G4034, anytime.

PAINTING AND PAPERHANGING DONE by experts. Satisfaction guaranteed. J. Goldie and A. Day. Phone Colquitz 130M or B3651. 7089-tf

WALLPAPER, MURESCO, PAINTS, etc. Mellor Bros. Ltd., 819 Broughton St. G5021

PAINTERS AND DECORATORS

FOR YOUR PAINTING REQUIREments, phone Beca Painters. G8825 (ex-servicemen). 653-26-37

VETERANS—PAINTING AND DECORating, paperhangers. Phone E0434. 286-26-21

PLATING

ATTENTION—WE DO PLATING, POLishing, etc. V.I. Plating, 1009 Blanshard.

PLOWING

ACREAGE AND GARDENS PLOWED and disced, excavating and levelling, etc. Ford tractors. Jewkes. E7377. 6815-tf

START YOUR HOME OUT RIGHT
LET THE COMMERCIAL TRACTOR CO.
GIVE YOU A LEVEL BASEMENT
LEVELLING, BACKFILLING,
EXCAVATING
FREE ESTIMATES
PHONE B1685
2514 Rock Bay Ave. — E. G. Phelps tf

GARDENS, LOTS, ACREAGE PLOWED; levelling, backfilling, mowing. Ford tractors. E9691. 6804-26-18

PLUMBERS

ATTENTION

Call an ex-serviceman who guarantees the best for less in septic tanks, tile drains, etc., installed, cleaned and repaired. G6363.

GENERAL PLUMBING, HOT WATER heating and repairs. All work to stand inspection. Phone Colquitz 203X.

TOILET TANKS. VICTORIA PLUMBING Co. Ltd., 1058 Pandora. G1553.

ROOFING

A BETTER ROOFING SERVICE

DUROID AND ACE TEX ROOFS LAID, complete. Hexagon or square butt. New roofs or over your present shingles. Special lead collar flashing on chimneys, approved applicators, experienced workmen. Gyproc wool thick insulation installed, saves up to 30% in fuel costs. All work guaranteed. Terms if desired. Free estimates, no obligation.
405 Gorge Rd. B2171
STEWART & HUDSON

ADANAC ROOFING CONTRACTORS
ACETEX OR DUROID SHINGLES
FOR NEW HOMES OR REROOFING
B 3776 DAY or NIGHT
26-36

GENUINE DUROID ROOFS for reroofing or for your new home. Fully experienced roofers approved by Sidney Roofing & Paper Co. Ltd.—Your guarantee of workmanship and materials. Estimates gladly given. HOME BUILDING PRODUCTS LTD., Approved Applicators, 2006 Gov't St. G5421.

REFRIGERATORS

REFRIGERATORS
ALL MAKES SERVICED AND REPAIRED
EXPERT WORKMANSHIP
KER ELECTRIC 1111 FORT
B3425

SEWING MACHINES

Have your Sewing Machine repaired by expert workmen. Work guaranteed. Estimate free.
SINGER SEWING MACHINE CO.
Phone E6513

TAILORING

LADIES' AND GENTS' TAILORING — Expert remodeling, alterations. J. Davis, 623 Yates. E5811. tf

TAILORING, ALTERATIONS, SHIRT collars turned, drapes, etc. 1030 Fort St. 288-26-23

TREE TOPPING

ALL RESPONSIBILITY TAKEN—TOPping, removing dangerous trees. Reasonable charges. B2254.

DANGEROUS TREES TOPPED OR felled by experienced man. Phone Col. 110M.

TREES FELLED AND BUCKED—ANY length; power chain saw. E6200. 216-26-17

TREE SURGERY

SCIENTIFIC TREE PRUNING, SPRAYing, cavity treatment, fertilizing, dangerous trees removed. Cowie & Hicks. B1678

TRANSFER

GENERAL HAULING — PANDORA Transfer, 1520 Gladstone. B1033.

JAMES BAY TRANSFER
Reliable. Insured. Home Movers
G3582 Dick McKinney

VACUUM REPAIRS

ALL ELECTRIC VACUUM CLEANERS repaired. Parts, all makes. Brushes rebristeled, wheels, switches, bags, belts, motors reconditioned. Call G3113. 807 Fort.

WINDOW CLEANING

VETERAN WINDOW CLEANERS AND floor polishing, under new management. E6869. J Maxwell and M Smith

VICTORY WINDOW CLEANERS. WOODwork washed, floors waxed, gutters cleaned. Day or night. Phone G2301. 6861-26-21

WASHING MACHINE SERVICE

NOW IS THE TIME
TO HAVE THAT NOISY WASHER REPAIRED OR REBUILT BY OUR BEATTY EXPERTS
While You Are Enjoying Your Summer Vacation
WE CALL AND DELIVER
McLENNAN, McFEELY & PRIOR
1400 Government St. Phone G1111
tf

BUSINESS CARDS
(Continued)

WOOD and COAL

DRY FIR MILLWOOD, $7.50 PER CORD. Cameron's, 809 Yates St. Phone E 3121. 7463-1-17

VERY BEST 12-INCH FIR BUSHWOOD, dry. Immediate delivery. E8709. 723-2-17

Professional Cards

CHARTERED ACCOUNTANTS

JAMES PRICE & CO.
Chartered Accountants 618-19 Central Building, 620 View E 7622

PATENT ATTORNEY

MARKS & CLERK, PATENT ATTORneys, 904 Bk. of Toronto Bldg., Victoria

CHIROPRACTORS

JOHN M. STURDY, D.C.
Registered and Licensed
Palmer Graduate Chiropractor
Complete X-Ray Laboratory
612 VIEW E 5034

PHYSIOTHERAPIST

ESTELLA M. KELLY—ENLARGED OFfice. Reducing, colonic irrigations. 501 Union Bldg., 612 View. E9121. 7114-26-30

H. H. LIVSEY, 218-9 PEMBERTON Bldg., registered. X-ray lab. 26-26

SWEDISH MASSAGE

O. H. LOWENBORG, 20-21 WINCH Bldg. (Spencer's Fort St. entrance). Pine steam baths, light baths, massage. E2313.

Education

1? EDUCATIONISTS

BE PREPARED! BUSINESS, SECREtarial, radiotelegraphy, civil service course. Day and night classes. Sprott-Shaw School.

ROYAL BUSINESS COLLEGE, 1006 GOVernment. G6016. E. W. Maunsell.

STANDARD SCHOOL OF STENOGRAphy. G. M. Dickson, prin. G1824. E0639

SUPPLEMENTAL EXAMINATIONS. Coaching by highly qualified and experienced high school teacher. All usual subjects. Phone G 4275 mornings and evenings. 7436-10-26

SCHOOLS AND COLLEGES

CIVIL SERVICE EXAMINATIONS

Prepare NOW for Summer and Fall examinations—Letter Carrier, Postal Clerk, Clerks 1 and 2, Customs Clerk, etc. Full particulars upon request to M.C.C. Civil Service School, 301 Enderton Bldg., Winnipeg, Man. Oldest in Canada. No agents. gen-1-17

17 MUSIC

VOICE CULTURE, SINGING — BEGINning to a finished artist. G 2062. Florence Gunn, formerly with the Hamburg Conservatory, Toronto.

Employment

19 HELP WANTED—MALE

BE INDEPENDENT—SELL RAWLEIGH products. Good nearby district open. Write today. Rawleigh's, Dept. WG-E-197-104, Winnipeg, Canada.

EXPERIENCED COOK. APPLY THE Glenshiel, 606 Douglas St. 7434-3-18

EXPERIENCED COAL FIREMAN FOR coastal vessel. Apply 805 Belmont Building. 7428-2-17

PARTNER FOR SMALL SAWMILL IN town; little capital required, but must be a good workman. A returned veteran preferred. Phone B 3407. 7454-3-19

20 HELP WANTED—FEMALE

DINING-ROOM
WAITRESSES FOR
TERRY'S NEW
DINING-ROOM
APPLY TO
MRS. TAYLOR
BETWEEN 1 - 5 P.M.
AT TERRY'S
OR FOR SPECIAL
INTERVIEW, PHONE E 7187
7108-tf

WANTED IMMEDIATELY
50 WOMEN OR GIRLS
15 OR OVER, FOR LOGANBERRY PICKING IN KEATING AND GORDON HEAD DISTRICTS
—APPLY—
FARM LABOR SERVICE
604 BROUGHTON ST.
3521-2-17

WOMAN FOR NIGHT CLEANER
MAIN DINING-ROOM
SALARY 56c PER HOUR
AND TWO MEALS
APPLY HEAD WAITER
EMPRESS HOTEL
4-20

A SALESLADY FOR DRAPERY DEpartment. Apply main office, Standard Furniture Co. 7423-tf

COOK WANTED FOR COFFEE SHOP—Light meals and short orders. Apply the Coffee Shop, 1111 Government St. 7404-3-17

CHAMBERMAID FOR HOTEL WORK. 923 Burdett. Phone E5332. 7396-4-17

20 HELP WANTED—FEMALE
(Continued)

FEMALE STENOGRAPHER
WANTED
Salary $89.44 per month
Apply in person
EMPRESS HOTEL
7438-2-18

ELEVATOR OPERATORS—AGE 20 TO 25 years; experience not necessary. Apply at the Personnel Office, Hudson's Bay Company. 3-17

EXPERIENCED COOK. APPLY THE Glenshiel, 606 Douglas St. 7435-3-18

HOUSEKEEPER WANTED — 2 YOUNG children, 2 adults; sleep in or out. Take full charge. Good wages. Richmond Ave. B3947. 7051-tf

LADY LIVING IN SIDNEY SEEKS COMpanion to share comfortable home in return for services; no heavy work. Plain cooking for two in family. Laundry sent out. Mrs. Godfrey, Sidney. 7448-6-22

TOP SALARY OFFERED TO EFFICIENT experienced stenographer and policy writer. Fire insurance office in Victoria. Permanent position. Good opportunity for promotion. Replies strictly confidential. Apply to Box 7458 Times. 7458-7-24

WANTED—TWO WAITRESSES FOR lunch and milk bar at Port Alberni. Apply P.O. Box 38, Victoria. 7411-3-17

WANTED—WOMEN, MARRIED OR single, part time or full time; experience not necessary. Apply Economy Steam Laundry. 7192-tf

WANTED—A WOOL SPOTTER. APPLY Pantorium Dye Works, 905 Fort St. 6573-tf

WANTED—A HOFFMAN PRESSER. APply Pantorium Dye Works, 905 Fort Street. 6572-tf

WANTED—WOMEN, MARRIED OR single, part time or full time; experience not necessary. Apply Economy Steam Laundry. 6819-tf

WAITRESS FOR CABARET WORK. Phone E9221. 7338-tf

WANTED—A COMPTOMETER OPERator and also a bookkeeping machine operator. Good salary for experienced operator. Box 7426 Times. 7426-3-18

21 SITUATIONS WANTED—MALE

COACHING MATHS AND SCIENCE UP to Senior Matric, by experienced coach of long standing. Phone E 0335. 7459-1-17

EXPERIENCED ACCOUNTANT - BOOKkeeper, office manager, would like suitable opening. Best of references. Wm. S. Coutts, 1202 Fort St., Victoria. Phone E3681. 703-3-17

22 SITUATIONS WANTED—FEMALE

RELIABLE YOUNG WOMAN, WITH BOY five, girl two, would like position as governess. Very fond of children and would be real companion and teacher. Box 724 Times. 724-3-18

Home Building

BUILDING SUPPLIES CONTRACTORS

3 KEGS OF NAILS, 2½, 3 AND 4-inches. $22. E 6839. 3023 Milgrove.

HOME BUILDERS' SUPPLIES
Roofings and Coatings

Don't wait until it rains to fix your roof. Hot summer weather is the best time to make a good job of roll roofing.

1-ply, 35 lbs.	$1.75
2-ply, 45 lbs.	$2.37
3-ply, 55 lbs.	$3.00

90-lbs. Mineral Surfaced Roofing

Grey, green or black	$3.62
Red or green	$4.00

Ace Tex Shingle Varnish

A mixture of tar and creosote. Fills cracks in old cedar shingles. Penetrates and preserves, dries to a shiny black finish. Nothing to touch it as an economical dressing.

1 gallon	95c
5 gallons (per gallon)	65c
45 gallons (per gallon)	47c

Ace Tex Plasti-Seal

Brush it on cold from the container. Contains selected asbestos fibres and is used for renewing roll roofing, flat roofs, metal and corrugated roofs, etc.

1 gallon	$1.35
5 gallons (per gallon)	$1.15
45 gallons (per gallon)	87c

STEWART & HUDSON
VICTORIA - DUNCAN - NANAIMO
Address all inquiries to
465 Gorge Road, Victoria. B 2171

Birch Panels ¼"x¼" Thick
Everything For Building
Lumber and Millwork
R. A. GREEN LUMBER CO. LTD.
G7614

MILLEND ROOFING SHINGLES AND BUILDING PAPER
Red Mineralized Surface. Stucco Base
1, 2, and 3-Ply Shingles
CAPITAL IRON AND METALS LTD.
1824 Store St. G2434

Merchandise

25 FOR SALE—MISCELLANEOUS

BARREL REFUSE BURNERS
Ideal For Keeping the Home and Garden Spic and Span
Keeps Fire From Spreading
$3.95 Delivered
McLENNAN, McFEELY & PRIOR
1400 Government St. Phone G1111
tf

T. P. MODELS AND HOBBIES
SPECIAL — BAKELITE RACING HYDROPLANE $19.95
SAILING BOATS
PLANE KITS
15c — $15.00
JUST ARRIVED—LEATHER SUPPLIES
578 YATES STREET
(Just Below Government)
PHONE B 1041
1-17

FOR SALE MISCELLANEOUS
(Continued)

A NICE SELECTION — JACK'S
1421 BROAD

A boat or house electric light generator with gasoline motor	$25.00
Choice of Two Mop Wringers	$3.50
Nice 2-drawer Portable Tool Box	$4.50
New Salmon Reels, only	$4.50
Jack Plane, No. 5, $4.50, and Screw Driver, Yankee 31A	$5.50
Last but not least, Box Rachet Brace	$5.50

ACCOUNTANT'S BROWN SOLID leather brief case, four partitions, lock and key, $10.00. Phone G 6075. 2317 Belmont. 750-1-17

FOR VENETIAN BLINDS AND SUPplies. Pacific Venetian Blind Co. 1113 Fort.

GENDRON BABY BUGGY, WITH MATtress, pram style, ivory; excellent condition; $25. B 1177. 720-1-17

GOOD ROAD GRAVEL DELIVERED. Phone Colquitz 186X.

FOR SALE—GOLF CLUBS AND BAG, in good condition, $10. E 4976. x-3-19

HORNET POWER CHAIN SAW, LIGHTest weight, 60 lbs. Lowest price, $400. Speed, reliability and easily convertible for belt power. B.C. Roofers & Agencies. E 6822.

JEWELERS-TYPE SHOWCASE — WITH glass front that raises. $150. G7148. 7034-tf

LARGE, HEAVY DRUM FURNACE — With distributing dome and brick. Table model cream separator. Zarry, 1615 Government. G8753.

LIFEBUOYS, ALL SIZES, KAPOK-filled cushions, water buckets. F. Jeune & Bro. Ltd., 570 Johnson St. G 4632.

MARCHANT CALCULATORS SALES and service. A. R. Cann, 1006 Blanshard St. G8181.

MAUSER 8 MM. RIFLE—EXCELLENT condition, $60. Phone G4903. 731-1-17

RUBBER STAMPS QUICK AT DIGGON'S. tf

OIL PAINTINGS CLEANED BY EXPERT. Frames repaired, gilded. Phone E 6080 after 7 p.m. 6457-1-17

STOREKEEPERS — PROTECT YOUR linoleum floor by waxing and polishing regularly. Phone Gregg's. G5023. tf

TENNIS RACQUET (WITH PRESS) IN perfect condition, $7. E 0976. x-3-19

WRINGER ROLLS FOR ALL MAKES elect. washers. Taylor & Co., 828 Fort

2-WHEEL TRAILER WITH REACH. Phone Belmont 70M. 7446-1-17

CLOTHING

FOR SALE—BLACK TAILORED WINter coat with plaid lining; size 12-14. Worn only few times. Cost $46, for $15. Box 2 Times. x-tf

TUXEDO AND FULL-DRESS SUITS FOR rent. 623 Yates St.

FURNITURE

FLOOR COVERINGS

Woven Rag Mats, assorted colors, with fringe ends, size 26 in. x 42 in. Each	$1.85
Chenille Bedroom Rugs, 24 in. x 36 in., in blue or green. Each	$4.05
Chenille 2-Piece Bath Mat Sets, in assorted colors. Set	$2.35 and $4.25
Washable Tufted Bedroom Rugs, 20 in. x 36 in., beautifully embossed floral designs in assorted pastel shades. Priced at, each	$7.50
Sheepskin Bedroom Rugs, medium size, in white or gold. Each	$15.95
Coco Door Mats, extra thick, size 15 in. x 24 in.	$1.80
Size 13 in. x 23 in.	$1.45
Coco Door Mats, large size, 20 in. x 33 in., with colored stencilled designs. Each	$6.90

McLENNAN, McFEELY & PRIOR
1400 Government Phone G1111

JUST RECEIVED FROM ENGLAND—Dinner sets, 32-piece breakfast and lunch sets, and something you have been waiting for, for a long time, breakfast cups and saucers. Only a limited supply of these, so shop early. Many beautiful gift pieces also.

MACDONALD'S LIMITED
Corner Douglas and View Sts.

HAGEL'S CHESTERFIELD HOUSE
Upholstered Furniture Custom Built
We Also Modernize and Recover
Free Estimates
536 Johnson St., G3042 C. Hagel
tf

YES! WE HAVE THEM
ODD DRESSERS
In Light and Dark Walnut
$27.50 - $46.50
OCCASIONAL CHAIRS
Lovely Upholstery. Attractive Styles
VOGUE FURNITURE HOUSE
"Where Customers Send Their Friends"
Phone G3111 860 Yates St.

This Week's Specials at HOME

6-piece Whitewood Dinette Suite, all hardwood buffet with glass doors, jackknife leaf table and 4 leatherette seated chairs for	$54.00
12 only, 3-drawer Whitewood Chest of Drawers, each	$8.50
4 only, Fold Draught Screens, each	$4.95
Simmons Studio Davenports	$79.50
Walnut Beds, all sizes	$28.50 to $37.50
Eastern Hardwood Dressers, walnut finish, at	$24.50
Kitchen Rockers	$2.95 to $6.50
All Steel Card Table Sets	$29.50
All Chrome Hat Racks	$19.50

HOME FURNITURE CO.
825 Fort St. E 9921

FULL SIZE BED, SIMMONS PANEL END bed complete, ivory kitchen table, 4 chairs. Other odds and ends. Apply 2856 Cadboro Bay Road. 751-1-17

TYPICAL
OF THE VALUES DISPLAYED
"EMPIRE CHAIRS"

The piece you are looking for to set off your hall or desk. Of solid hardwood construction in attractive "Empire" design. Lovely tapestry covered seats.

$8.25

This is but one example selected at random from our five floors of distinctive furniture.

STANDARD FURNITURE CO.
H.Q. For Home Loveliness
Right Through — Yates to View

TIMES Want Ads.—tell all, tell it clearly, tell it long enough! Phone B3131.

FURNITURE
(Continued)

TABLE LAMPS

Delightful Pottery Base—Complete with silk shade.
$27.50

Crystal Lamps—Fringed silk shade.
$31

Flowered China Base—Modern Parchment shade.
$21.65

Attractive Pottery Horse's Head Base—Gold parchment shade.
$29

Ruby and Crystal Base—Fringed silk Shade
$31.50

Beautiful White China Base—With pale pink and blue floral design, flounced silk shade.
$32.75

Silk Bed Lamps—With cord, hook-on type.
$3.50

Odd Plastic Lamps—In red and white
$7.50

Wine Silk Shade—Piped in white.
$2.50

Vanity Lamps—Crystal petal base, silk shade with 2 rows of fringe.
$15.25 Each

McLENNAN, McFEELY & PRIOR
1400 Government St. Phone G1111
Private Exchange Connecting All Departments

CHAMPION'S LIMITED

Toasters	$ 5.25
Cory Coffee Makers	5.95
Irons	7.95
Fluorescent Bed Lamps	11.95
Record Players	25.95
Heating Pads	$5.65 to 8.95
Electric Heaters	$13.95 and 14.95

CHAMPION'S LIMITED
737 Fort St. Phone E2422

HANDY HASSOCKS
RADIO BENCH HASSOCKS
ROUND, SQUARE AND OBLONG HASSOCKS
Some Open at the Top and Are Very Useful to Hold Magazines, etc.
They Come in Red, Green, Blue or Brown—Piped in Cream
$6.95 UP
MACDONALD'S LIMITED
"Where All Victoria Shops"
1121 Douglas (Cor. View) E1171

HE STOOD IN THE DOORWAY of the sound steamer, and kept drawing himself up bigger 'n Bigger. He was on his way to a big convention, Utah, his State he proudly did mention. He was full of fun, a jovial guy, who'd had I think a wee spot or r'high. Because everybody was his pal, and every lady was his gal. "In Utah," he said, "my home State, THAT'S the place a MAN does rate. We just gotta howl 'n the women freeze, so scared of us they climb in trees." Again he laughed, "Ho Ho and Ha Ha" 'coz there are no trees, in Utah-Ha-Ha."

BEAUTIFUL BLUE . . . almost a turquoise, is the new and different cover on this Hudson Model Chesterfield suite . . . in the gracious drawing room, semi-tub style.
$285.45 a life time deal
HUMBER BROTHERS
furniture
in the heaney warehouse opp courthouse bastion st.

LEADBETTER'S
Immediate Cash For Good Used Furniture
705 Johnson — G4424
We Buy and Sell the Best — Free Delivery

For better used furniture, stoves, heaters and radios see the Reliable Furniture. "OUT OF THE HIGH RENT DISTRICT TO SAVE YOU MONEY!" 541 Johnson. Phone E6714.

ANNOUNCING THE OPENING OF OUR new store at 1415 Government Street (opposite Mc and Mc), on Monday, July 22. Carrying a fine selection of brassware, china pieces and better class used furniture. Boaz M. Zarry. Phone B 3513. 7460-1-17

DRAPES, SEVEN FEET LONG, VELOUR, perfect condition; and carpet. E 1015. 7461-3-19

THREE-PIECE RED MAPLE BED-CHESterfield suite, $149.50. Holland Bros., 824 Fort St. B6913.

ATTENTION - BEST CASH PRICES, furniture, stoves and tools. B. Louis, furniture, 729 Johnson St. B3925

ARMCHAIRS
Upholstered in velour with walnut trim. Green and wine.
$75.00 A PAIR
POOLE'S FURNITURE STORE
1317 Broad St. Phone E6963

FOR AUTO TOP LEAKS OR CUSHION repairs, see Ernie Sanders. E4415

GATELEG TABLE—SOLID MAHOGANY, oval, quite large, good condition. B2680. 7422-2-17

IF YOU WISH TO DISPOSE OF YOUR furniture, etc., antique or modern, consult us. We will either buy outright or sell for you. Fred Smith & Co., auctioneers. G4913

VERY NICE THREE-PIECE MAROON chesterfield suite, price $135. G 6083. 7425-1-17

WE HAVE WILTON RUGS AND AXminster rugs for sale. Carpetorium, 1025 Cook. Phone E2861.

PLASTICS

PARAGON PLASTIC PRODUCTS LTD.
MANUFACTURERS
"ANYTHING IN PLASTICS"
"Support Your Local Industry"
1219 WHARF ST. PHONE E 5141

STOVES and FURNACES

AAB'S FOR STOVES AND HEATERS
WOOD AND COAL GAS
REASONABLE PRICES
581 JOHNSON G6192

NEW OIL-BURNING WATER HEATERS, new and used furnaces, coal stokers, boilers, air-conditioning units, copper coils, etc. Southall Stove Co., 1321 Government St. tf

RADIO PROGRAM

KVI — 570	KPO — 680	KJR — 950	KNX — 1070
CJOR — 600	KIRO — 710	CKWX — 980	CBR — 1130
KGW — 620	KGO — 810	KOMO — 1000	KSL — 1160
KFI — 640	CJVI — 900	CFCN — 1010	KOL — 1300

Tonight

5.30-Music to Remember—KIRO.
Fighting Inflation—KOMO.
Orchestra—KOL.
Chicago Serenade—KJR.
Artie Shaw—CJVI.
Honeymoon in New York—CBR.
Home Folk Frolic—CJOR.

6.00-Voice of Moment—KIRO.
News—CJVI, KOL.
Music of Manhattan—KJR.
Scott Easton Sings—KOMO.
La Plaza Orch.—CBR.
Holidaze—CJOR.

6.30-Recording Co.—KIRO.
Folk Music—KOMO.
Jerry Sears Presents—KOL.
Boston Symphony—KJR.
Music Salon—CJVI.
Jonathan Trimble—CBR.
Sat. Serenade—KIRO, 6.45.
Elmer Peterson—KOMO, 6.45.

7.00-Rhythm Rhapsody—KOL.
Lights Out—KOMO.
Boston Symphony—KJR.
News and Actuality—CBR.
Frank Bogart's Orch.—CJVI.
Oklahoma Round-up — KIRO, 7.15.

7.30-Grand Ol' Opry—KOMO.
News—KJR.
Pierre Berton—CBR.
Northwestern Roundup—CJVI.
Mart Kenney—CJOR.

8.00-Star Time—KIRO.
Week-end News—KOMO.
Veteran's Administration—KJR.
H. E. Thomson—KOL.
Barn Dance—CBR.
Dick Diespecker—CJOR.

8.30-Group of Seven—CBR.
Pallsades Amusement—KOMO.
Red Ryder—KOL.
Alvino Rey Orch.—CJVI, CJOR.

9.00-Hit Parade—KIRO.
Syncopated Baton—KOL.
Bill Lance—KOMO.
Famous Jury Trials—KJR.
Hawaiian Hospitality — CBR, CJVI.
White Rose—CJOR.

9.30-Barn Dance—KOMO.
Lone Ranger—KJR.
Three Suns Trio—CBR.
Tony Martin Show—KIRO, 9.45.

10.00-Can You Top This—KOMO.
Glen Hardy—KOL.
Gangbusters—KJR.
News—CBR.
Songs in Night—CJVI.
Don't Believe It—KIRO, 10.15.
Norman Nesbitt—KOL, 10.15.

10.30-Treasury Bandstand—KIRO.
Russell Fluent—KOL.
Youth Rally—KOMO.
News—KJR, CJVI.
Dance Orch.—CBR.

11.00-News—KIRO, KOMO.
Ave Maria—KOL.
Magic Hour—KJR.
Dancing Party—CJVI.
Dal Richards—CBR.
Crooner Parade—KOMO, 11.15.
Bob Crosby—KOL, 11.15.

Tomorrow

11.00-Assignment Home—KIRO.
Victor Show—KOMO.
Glen Hardy—KOL.
Cliff Edwards, News—KJR.
Church Service—CJVI.
News, Capital Report—CBR.
Metropolitan Tabernacle—CJOR
Orson Welles—KJR, 11.15.

11.30-Harvest of Stars—KOMO.
Weekly Review—KIRO.
Sunday Melodies—KOL.

SUNDAY'S HIGHLIGHTS

12.00—Bernard Herrman and CBS Symphony offer Franz Liszt's "Faust" Symphony—KIRO.

1.00—Robert Browning's "Pied Piper of Hamelin," with music adapted by Artie Shaw, is presented on "Columbia Workshop"—KIRO.

3.00—Marsha Hunt appears in "Bring Down the House" on Silver Theatre—KIRO, CBR.

5.30—Rudy Vallee is guest of Tommy Dorsey—KOMO.

6.30—Donald Dame and Evelyn MacGregor are featured on "National Hour"—KOMO.

6.30—James Melton offers songs from "The Student Prince" on Star Theatre—KIRO.

7.00—Kay Kyser subs for Phil Baker on "Take It Or Leave It"—KIRO.

7.30—Connie Haines and Skitch Henderson are heard on Rhapsody in Rhythm—KOMO.

8.30—Percy Grainger plays own composition "In A Nutshell" as piano soloist on "Standard Hour"—KOMO.

Sammy Kay—KJR.
Religious Period—CBR.

12.00-Columbia Spmphony — KIRO, CBR.
Sheaffer Parade—KOMO.
Sunday Concert—KOL.
Sam Balter—KJR.
Metropolitan Tabernacle—CJOR.

12.30-Columbia Symphony — KIRO, CBR.
One Man's Family—KOMO.
Excursions in Science—KOL.
Movie Review—KJR.

1.00-Columbia Workshop—KIRO.
National Hour—KOMO.
News—KOL.
Concert Music—CBR, CJVI.
Elmer Davis—KJR.

1.30-Electric Hour—KIRO.
Gospel Hour—KOMO.
Down Your Alley—KJR.
True Detective—KOL.
Reading The Funnies—CJVI.
Church of Air—CBR.

2.00-Family Hour—KIRO.
G.M. Symphony—KOMO.
Siesta Time—KOL.
Darts for Dough—KJR.
Fairy Tales—CJVI.
King's Messengers—CJOR.
Music To Remember—CBR.

2.30-G.M. Symphony—KOMO.
Johnny's Front Porch—KIRO.
Abbott Mysteries—KOL.

Counterspy—KJR.
Mountain Melodies—CBR, CJVI.
Church of Air—CJOR.

3.00-Silver Theatre—KIRO, CBR.
Catholic Hour—KOMO.
Those Websters—KOL.
Sunday Party—KJR.
Concert Hall—CJOR.

3.30-Hope Chest—KIRO.
Sunday Editor—KOMO.
Eugenie Baird—KJR.
David Rose—KOL.
Star Gazing—CJOR.
Summer's Tale—CBR, CJVI.

4.00-Gene Autrey—KIRO.
Frank Morgan—KOMO.
Tea Dansante—KOL.
Drew Pearson—KJR.
Let's Go to the Opera—CBR.
News—CJOR.

4.30-News—KIRO.
Rogue's Gallery—KOMO.
The Shadow—KOL.
Music Hall—KJR.
Star Time Orchestra—CBR.
Dinah Shore—CJOR.

5.00-Alec Templeton—KOMO, CBR.
Richard Lawless—KIRO.
News—CJVI, KOL.
Ford Festival—KJR.

5.30-Family Doctors—KIRO.
Tommy Dorsey—KOMO.
Latin Rhythm—KOL.
Norman Cloutier—CJOR.
John Fisher—CBR, CJVI.

6.00-Corliss Archer—KIRO.
Manhattan Mry-go-Rd—KOMO
Walter Winchell—KJR
Once Upon A Time—CBR.
Louella Parsons—KJR, 6.15

6.30-Star Theatre—KIRO.
Special Investigator—KOL
Jimmy Fidler—KJR.
Quentin McLean—CJVI, CJOR.
Album of Music—KOMO, CBR.

7.00-Take It or Leave It—KIRO.
Hour of Charm—KOMO.
Hour of Mystery—KJR.
Art Hallman—CJVI, CJOR
CBC News—CBR.

7.30-Money on the Line—KIRO.
Double or Nothing—KOL
Latin Serenade—CJVI
Serenade for Strings—CBR.
Christ Church Cathedral—CJOR
Rhapsody in Rhythm—KOMO.

8.00-Crime Doctor—KIRO
Ask Me Another—KOMO.
Freedom of Opportunity—KOL
News—KJR, BBC News, CBR
Record Album—CJVI

8.30-Blondie—KIRO
Standard Symphony—KOMO.
Yesterday's Songs—KOL.
Soliloquy—CBR.
Stump the Authors—KJR.
Beachcombers—CJVI

9.00-Standard Symphony—KOMO.
That's a Good Idea—KIRO.
Symphonette—KOL.
Music From Home—CBR.
Helen Curtis Presents—KJR

9.30-Frank Morgan—KOMO.
Defence Never Rests—KIRO.
Quiz Kids—KJR.
Walter Winchell—KOL.
Radio Rascals—CJOR.
Vesper Hour—CJVI, CBR.

10.00-Melody Promenade—KIRO.
Songs by Sebenick—KOMO
Glen Hardy—KOL.
Sam Hayes—KJR.
News—CBR, CJOR, CJVI

10.30-Thirty Minutes Music—KIRO.
Orchestra—KOMO.
News—KJR.
Vienese Waltzes—KOL.
Familiar Melodies—CJVI
Prelude to Midnight—CBR.
Remember When—CJOR

STOVES and FURNACES
(Continued)

BOILERS CONNECTED, STOVES, FURnaces repaired. Day, night. G6401

RANGE CASTINGS FOR MOST RANGES B.C. Hardware, 724 Fort.

WANTED—500 RANGES. HIGHEST prices paid. Peden Stove Store, 723 Johnson St. E1451.

WE ARE AGENTS FOR GENUINE McClary repair parts. Carter's Stove Store, 822 Fort St. E3511

TENNIS RACQUETS

TENNIS RACQUETS
RE-STRINGING AND REPAIRS
BOB PEDEN LTD.
646 JOHNSON ST. PHONE E2815

26 BICYCLES, MOTORCYCLES

AUTOCYCLE SPECIALIST—COMPLETE repair service. W. J. Gawne, 1053 View St. G4032.

BICYCLES AND CARRIAGES FOR RENT
BICYCLES REPAIRED, OVERHAULED AND PAINTED
ROBINSON'S
1220 BROAD ST. OPP. COLONIST
PHONE E6212

BICYCLE REPAIRS AND SUPPLIES—Crowther Bros., 854 Yates (near Atlas)

BICYCLES IN STOCK — NEW AND used bicycle and autocycle repairs. Keys and lock repairs. Harris'. G7824 785 Fort St.

BICYCLES
Let Us Overhaul Your Bicycle for Summer!
Guaranteed Service
Autocycle Repairs
Bicycle Rentals
Key Cutting
HARRIS BICYCLE STORE
758 Fort St. G 7824
1-17

FOR SALE—LADY'S ENGLISH BICYCLE in good condition. Phone E 1565. 7447-1-17

INDIAN MOTORCYCLES
New machines, parts and accessories at lower prices due to lower American exchange rate.
R. SHANKS & SONS 921 Fort St
V.I. Distributors

BOB PEDEN LTD
—FOR—
FISHING RODS AND TACKLE
TENNIS RACQUETS
WHEELED GOODS, ETC.
SPECIAL 24-HR. BICYCLE REPAIR SERVICE
646 JOHNSON ST. PHONE E2815
WE CALL AND DELIVER

BICYCLE REPAIRS—ALL WORK GUARanteed. Bernard Ltd., 1410 Douglas G5911.

27 MUSICAL INSTRUMENTS

ACCORDION—SOPRANI, 120-BASS, 3 couplers; A-1 condition. F. E. George Music Store.

FOR SALE—PIANO, IN VERY GOOD condition. Best offer, etc. Apply evenings, after 5 o'clock, 901 Lodge Ave. 7357-6-17

SEE CAVE PIANO STORE FOR REconditioned and fully guaranteed pianos. 745 View. G2512.

27 MUSICAL INSTRUMENTS
(Continued)

VIOLIN AND CASE. STRAD MODEL. $12.50. Phone G 4064. 745-1-17

28 RADIOS

H B C RADIO REPAIRS
E7111
PROMPTNESS IS OUR MOTTO
A COURTEOUS RADIO TECHNICIAN WILL CALL AT YOUR HOUSE
tf

A WADSWORTH RADIO SERVICE — Satisfaction guaranteed all types of electrical repairs. 735 View St. G8522.

KENDALL RADIO LABORATORIES
Don Miller, Prop.
Servicing—Sales
Pick-up and Delivery Service
Phone G4711 843 Yates St.
Opposite Atlas Theatre

WELLS RADIO SERVICE—SPEED, COURtesy, quality. E9534. 650 Gorge Rd.

RADIO SERVICE
HAROLD C. GEORGE — E 4421
7315-26-48

RADIO REPAIRS

ANY RADIO REPAIRED AT BROWN'S in 48 hours. 1029 Tolmie Ave. E4434

FOR RADIO SERVICE CALL B C Sound and Radio Service. E4731

ESQUIMALT ELECTRIC
Complete electrical and radio service, contracting, alterations, repairs. B3995 Night G4896. tf

A COMPLETE RADIO AND ELECTRICAL APPLIANCE REPAIR SERVICE
Reasonable Prices — Quick Service
McLENNAN, McFEELY & PRIOR
1400 Government Phone G1111
Private Exchange Connecting All Departments
tf

FOR COMPLETE SATISFACTION AND guaranteed workmanship send your repairs to David Spencer Ltd., specialists in radio services and members of A.R.T. of B.C. Phone E4141 611 View St.

HAVE YOUR RADIO FIXED NOW BY competent experienced technicians. Quick service. Standard prices. Fletcher Bros. G7148 tf

JAMES BAY RADIO
Res. B2638 503 Niagara St. Bus. B1951
RADIO REPAIRS RADIO PARTS
USED TRANSMITTER PARTS
7152-26-30

JUNCTION RADIO SERVICE—REPAIRS by expert technician. Quick service. B1822 tf

KENT'S LTD. EXPERT RADIO SERvice by skilled technicians and the most modern testing equipment. Phone E 7104. 641 Yates St.

32 WANTED—MISCELLANEOUS

ANY JUNK TO GET RID OF? ALSO anything useful bought. G4905. 7023-26-30

CASH FOR OLD OFFICE FURNITURE and equipment. Diggon's, Gov't. St.

CASH FOR SCHOOL BOOKS—Authorized text books in good condition wanted by DIGGON'S. tf

HIGHEST PRICES FOR YOUR OLD gold. Rose's Ltd., 1317 Douglas.

OAK BAY BOTTLE EXCHANGE — WE pay cash for beer, ale and soda bottles. Phone G 5862. 749-1-17

WANTED—OLD WILTON RUGS FOR cash. G1232, 7 p.m. tf

WANTED—WARDROBE TRUNK. PHONE G 4485. 7450-1-17

WANTED — MEN'S USED CLOTHING Best prices paid for men's suits. E7828. tf

32 WANTED—MISCELLANEOUS
(Continued)

WE BUY ESTATES OF JEWELRY AND antiques, large or small. K. A. McLeod Co. Ltd., the Old Gold Shop. G2724.

33 DOGS and CATS

ATTENTION! — DOGS AND CATS boarded in Victoria's newest, most modern accommodation. Sanitary, individual quarters for 50. Dogs bathed and defleaed. Oakcrest Farm Kennels, Burnside Road, half mile past Helmcken. Colquitz 182M. 7157-26-30

BUCCLEUCH KENNELS—REG. COCKER spaniels at stud; red, gold, black, best American bloodlines. Bathing, trimming and defleaing. 1186 Craigflower. G8846. tf

DOG AND CAT BEAUTY PARLOR — Dogs de-fleaed, stripped, trimmed and bathed. Dogs and cats boarded. Mrs. H. W. Mellish, Royal Oak. Col. 9M or E2296.

EVERY DOG SHOULD GET THE CORrect amount of iron, phosphorus, iodine, tonic salts, sulphur and calcium in his diet. Karswood Condition Powders contain all these elements. That's why they help tone up the dog's whole system. Ask for Karswood Dog Powders. gen-1-17

PUREBRED WIRE TERRIER, MALE, $10. Phone G 4393. 752-1-17

BOATS AND ENGINES

12 TO 16-FT. INBOARD BOATS OUR SPECIALTY
VOGLER BROS. SEACRAFT
546 JOHNSON ST.

NEW WET 6-VOLT BATTERIES FOR sale, half price. Ship Chandlers (McQuade's Ltd.).

19-FT. RUNABOUT BOAT—NEW IN March, at a snap. Apply Canoe Cove Shipyards or A. Cudmore, Fulford Harbor, B.C. 7430-2-17

NEW PLYWOOD BOAT, 12 FT. by 4'6" beam, suitable for inboard or outboard motor, $95, or will accept a small light-boat and cash in exchange. E 1001. 756-1-17

38-FOOT TROLLER—16 H.P. heavy duty Vivian engine $6,500
32-FT. AUXILIARY YAWL—25 H.P. Gray Diesel $6,850
29-FT. CRUISER—50 H.P. Universal engine. Price $4,000
24-FT. CRUISER—25 H.P. Kermath $3,500
20-FT. LAUNCH—Ford engine $350
8 H.P. EASTHOPE ENGINE $350
30-FT. FISHING BOAT—Packard engine. Price $880

CANOE COVE SHIPYARDS
Sidney 39R

ANGUS MARINE SALES
ASK ABOUT
OUR WINTER STORAGE OVERHAUL PLAN
MARINE ENGINES
BEST EQUIPPED OUTBOARD REPAIR SHOP ON THE ISLAND
SCRIPPS JOHNSON
1129 WHARF ST. G7431

VICTORIA MARINE AGENCIES
Marine Engines and Equipment
AGENTS
GRAY MARINE, G.M., EVINRUDE
BOAT BROKERS — MARINE INSURANCE
565 Yates St. G3121

Outboard and Inboard Motors
Repairs and Parts
Propellors Adjusted
We Call
J. L. CARPENTER
2005 Government St. Phone E 8816
tf

WILL BUILD OR REPAIR BOATS, INstall or repair engines. B1469. 7097-26-28

SHERRILL COMPASSES FOR CARS, marine or aircraft, from $3.90 to $115. Marine engine heat exchangers available in all sizes. Davis Motors Ltd., 900 Fort Street. G 8154. 1-17

SNAP, FOR SOMEBODY — CABIN launch, newly painted and caulked, ready to go. $350. Phone Colquitz 15Y, evenings. 706-3-17

37 BOATS and ENGINES
(Continued)

TUNA FISHERMEN
Plastic Head Feathered Jiggs. Large selection and stock. The prices are RIGHT.
WILSON & LENFESTY
1225 Govt. St.

12-FT. FACTORY BUILT INBOARD; ¾ H.P. air-cooled; all brand new. Snap. Randle's Landing, Swartz Bay Rd., Sidney. 7418-3-17

Automotive

49 AUTO SERVICE DIRECTORY

AUTO FRAME AND FENDER STRAIGHTENING
WHEEL ALIGNING AND BALANCING
AUTO PAINTING BODY WORK
MOONEY'S BODY SHOPS
514 Cormorant St. Phone E4177
1128 Vancouver St. Phone B1213
No Job Too Large or Too Small

FOR AUTO TOP LEAKS OR CUSHION repairs, see Ernie Sanders. Phone E4415.

TOWING SERVICE—DAY AND NIGHT
Complete Auto and Truck Coverage
We Do Everything
CRABB'S AUTO SERVICE
Gorge Rd. and Government St. G3846
7151-26-30

SPEEDOMETER, WINDSHIELD WIPER repairs. Chet Dowman, 724 Johnson. E1411.

AUTOMOBILES

THE LAW DEMANDS GOOD CAR BRAKES
Drive in and Make Sure YOUR Brakes Will Pass the Safety Test
Brake Testing Free
JAMESON MOTORS LIMITED
740 Broughton St.

HOW MUCH TO REPAIR MY CAR?
ESTIMATING the cost of labor for mechanical repairs is one question in which a motorist is vitally interested. We have installed the latest and best equipment and our service salesman will quote prelabor charges on the great majority of all mechanical operations.
McLEOD-LUMSDEN MOTORS LTD.
Plymouth - Chrysler - Fargo
Sales and Service
Chrysler Parts Depot
Wholesale and Retail

AUTOMOBILE FINANCING
Conditional Sale Agreements Discounted
Rates Reasonable Quick Decisions
ISLAND FINANCES LTD
1112 Broad St. G7171

VANCOUVER ISLAND DISTRIBUTORS FOR—
VELVETOUCH Bimetallic Clutch Linings
JACKSON Replacement Parts for Caterpillar Tractors
New Departure - Fafnir - Timken Bearings
National Oil Seals
Carlife Oil Filters
Sherrill Compasses for Cars, Marine and Aircraft
From $3.90 to $115
DAVIS MOTORS LTD
Wholesale and Retail Parts Depot For General Motors Cars
900 Fort Street G 8154
BUICKS — PONTIACS — G M C TRUCKS

NASH
SALES and SERVICE
Complete Stock of Nash Parts
Specialized Nash Mechanics
Also Expert Repairs on All Makes of Cars and Trucks
VICTORIA SUPER SERVICE LTD
Blanshard at Johnson E1155

SEE YOUR DODGE-DE SOTO DEALERS FOR SERVICES AND PARTS
BODY AND FENDER WORK
J. M. WOOD MOTORS
826 JOHNSON ST.
"YOUR DEPENDABLE DODGE DEALER"

WILSON & CABELDU LIMITED
New Car Sales and Service
CHEVROLET
OLDSMOBILE
CADILLAC
Chevrolet and Maple Leaf Trucks
G.M. Parts and Accessories
Cash for your Used Car
WILSON & CABELDU LIMITED
925 Yates St. E1107

ATTENTION—CASH PAID FOR GOOD used cars of any make. Davis Motors Ltd., 900 Fort St. G8154.

Any make or model car wanted, in good condition. Cash. E5842. 6876-26-21

Car Wanted—In good condition, 1935 or later preferred. Cash. E7322. 6877-26-21

CASH FOR YOUR CAR — EMPRESS Sales, 951 Yates. G2812, E0836.

VETERAN NEEDS CAR URGENTLY—Any year, make or model. Cash. G4271. 7337-26-38

VETERAN URGENTLY REQUIRES A car. Will pay cash. 2501 Richmond Ave. 683-4-17

Rentals

55 HOTELS

CLOVELLY GUEST HOUSE — TOURIST accommodation. Phone E 5906. 7021-26-25

56 ROOMS WANTED

FURNISHED HOUSEKEEPING ROOM—Quiet couple; adults; central. 974 Balmoral Rd. 7424-6-22

RELIABLE YOUNG COUPLE, BOTH EMployed, desire two or three-room self-contained suite; best of references. E2582. 7402-3-17

TWO SLEEPING AND KITCHEN, DINing-room wanted for a length of time in two weeks. Reply to Jos. Hulst, 143½ Creighton St., Ottawa. 734-2-17

WANTED—TWO OR THREE UNFURnished rooms or house. Three non-drinking, non-smoking adults. Salvation Army. G 6395. 748-1-17

AUTOMOBILES
Continued

WANTED BY MIDDLE-AGE WORKINGman, room and board in quiet home, in James Bay, near Dallas Rd. Box 701 Times. 701-4-17

WANTED—URGENT
FAMILY ACCOMMODATION FOR EX-SERVICE PERSONNEL
EMERGENCY SHELTER REGISTRY
2ND FLOOR, BELMONT BLDG. B3117

57 ROOMS—HOUSEKEEPING

HOUSEKEEPING ACCOMMODATIONS for men only. G8483. 7429-2-17

59 ROOMS—FURNISHED

QUIET, CLEAN, BED AND HOUSEkeeping rooms, for men only. Weekly rates, $3 and up. St. Francis Hotel, 554 Yates. 663-6-19

61 SUITES WANTED

CLEAN, QUIET COUPLE WANT DUPLEX house or apartment, unfurnished; no children. E 8032. 7465-1-17

64 HOUSES WANTED

NAVAL CHIEF P.O., WIFE AND CHILD urgently require four-room house or flat, furnished or unfurnished. Box 739 Times. 739-1-16

JEEVES BROS. TRANSFER & STORAGE
Furniture and Piano Moving
Local and Long Distance
Baggage, Packing, Crating and Shipping
Phone E9832

RESORTS

SUNNY SHORES—CABINS, COTTAGES Address R.R. 2. Phone Sooke 8F.

HALLS FOR RENT

FOR RENT—HALL SUITABLE FOR LECtures, concerts, dances, etc. Apply Mellor Bros. Ltd., 819 Broughton St. 7079-tf

72 MONEY TO LOAN

$500, $750, $1,000, $1,500, $2,000, $2,500 and $3,000. Low rate of interest. Building loans acceptable. H. G. Dalby & Co. Ltd., 634 View, opp. Spencer's. E6241. 2-17

ADVICE AND INFORMATION ON mortgage loans given without obligation. Applications for amounts up to $5,000 handled in a quick and satisfactory manner. Agents for N.H.A. loans.
TED HAWKES & CO.
1815 Douglas St. Phone G8175
Evenings, phone Mr. Hawkes, E2847

FUNDS ON HAND AND IMMEDIATELY AVAILABLE FOR MORTGAGE LOANS
Large and small amounts, low interest, quick decisions, reasonable charges. N.H.A. applications received. Agreements and mortgages purchased.
P. R. BROWN & SONS LTD
1112 Broad St. Phone G7171

ANY REQUEST FOR A MORTGAGE appreciated. Pemberton Holmes Ltd., 625 Fort St. G8124.

A HOME OF YOUR OWN
THROUGH A K. & S. LOAN
National Housing Loans, repayable monthly over 10, 15 or 20 years, at new low rates
KER & STEPHENSON LTD
909 Government St. Phone G4127

A NATIONAL HOUSING ACT 4½% LOAN
A FIRST MORTGAGE PRIVATE LOAN
A BUILDERS' PROGRESSIVE LOAN
ASK US FOR COMPLETE DETAILS
GILLESPIE HART & CO. LTD
Established 1911
611 Fort St. Phone G1181

74 ACREAGE

ORCHARD WITH FOUR TONS BARTlett pears, ready market, on five acres of very good soil. Main sewerage. On transportation. Also ¾ cleared land. Near Trent. E 1015. 7460-3-19

75 FARMS WANTED

WANTED BY VETERAN—FARM, ANY district. Terms, $1,500 down. Page & Snape, 1010 Broad St. B1913. 7388-tf

Real Estate

76 FARMS FOR SALE

ATTRACTIVE COTTAGE — 4 ROOMS, fully furnished, lovely position on seven acres. Nice orchard, berries, bulbs, etc. Nominal taxes. Excellent well. Electricity available; 6½ miles Victoria. Possession. Owner. Box 717 Times. 717-1-17

SAANICH
Complete with Stock and Equipment
20 acres of good land all cleared. Barns with electric light, other useful buildings. Seven-room house, three-piece bathroom. Electric range. Good water supply. Purebred Jersey stock. PRICE $12,500
ALFRED CARMICHAEL & CO. LTD.
1216 Broad Street G 7341

78 BUSINESS OPPORTUNITIES

A BUSINESS OF YOUR OWN
Security and independence is here for someone among these attractive opportunities that wait your inspection. Look into these and make your choice.

FIRST-RATE CONFECTIONERY
In an excellent district, doing a nice steady trade of $1,800 monthly. Unusually good equipment and a good clean stock. Three-room suite at back of store and a self-contained suite upstairs rented at $35 monthly. Including stock, fixtures and good building the price is $12,600

GROCERY AND HARDWARE
A first-rate store in a permanent shopping district. Volume well over $3,000 monthly. A large stock of $3,500. Store is clean and very well equipped $10,500

GOOD BUSINESS IN A GROWING DISTRICT
Confectionery and grocery, four living-rooms and a bath. Store, stock of $1,200 and good fixtures, all for $8500

A BUSINESS PLUS A GOOD HOME
A quality Auto Court comprising 3 cottages with modern bathrooms and fireplaces and plate glass windows. A six-room house for the owner, plus one three-room cottage. Nearly three acres of good waterfront property, boats, wharves and all incidential equipment. This should be seen. Immediate possession at $16,000

Ask for Mr. Johnson at
KER & STEPHENSON LTD.
909 Government St. G4127
Night Phone B1557

FOR SALE, LEASE OR CUTTING CONtract, portable sawmill with 1,500,000 feet timber, up the island. Box 722 Times. 722-3-18

BUSINESS OPPORTUNITIES
(Continued)

RESTAURANT OPPORTUNITY
Situated in the heart of the city, this restaurant has a seating capacity of 72 persons and is showing an excellent turnover. All fixtures and equipment are in first-class condition. Complete details given to genuine buyer. PRICE $12,000
For Further Particulars, Please Ask For Mr. T. A. Dando at
THE B.C. LAND And Investment Agency Ltd.
922 Government St. G4115

ESQUIMALT LAGOON, GROCERY, CONfectionery and Lunch Room. This is a thriving little business, located on waterfront at Esquimalt Lagoon. The present owner has built up a splendid grocery business, serving the surrounding community, and lunch and confectionery business is increasing constantly. Business, stock and equipment with lease is for sale at $4,000. Full particulars by contacting Mr. Dresser at Langley Realty Co., or on the premises Sunday afternoon from 2 to 5.
LANGLEY REALTY COMPANY
216 CENTRAL BLDG. E 5025
After Hours, G 6983

KENNEDY REALTY

CITY GROCERY
Close in, an old established business, grossing about $35,000 per year. Large building with seven large rooms for owner. Good location with ample room for expansion. Price, including building, stock of $1,200, delivery truck and fixtures.
$11,000

UP-ISLAND GENERAL STORE
In a busy up-island centre. A general store, fully modern, doing a business of over $80,000 per year. Delivery truck, good building, stock of approximately $7,000. Price
$21,000

UP-ISLAND WATERFRONT RESORT
Comprising 500 ft. of waterfrontage in a well known fishing district. A modern inn, 10 well built cabins, fully furnished. There are four acres of cleared land sloping to the water and offer an excellent opportunity for further development into an extensive auto court. Price
$28,000
Terms — Half Cash
1216 BROAD E0122

81 PROPERTY for SALE

A NICE BUILDING LOT, GOOD LOCAtion, low taxes, ¾-mile circle, good soil. Is excavated for five-room cottage, with cribbing in. Also over 2,000 feet lumber with all the sash needed and 6x8 sills, etc. Also plans and permit. Will sacrifice. All under assessed value of lot. Act quick. Foubister, 1869 Fernwood Road. 746-1-17

CHOICE BUILDING LOT—ON QUADRA St., in city limits, near Tolmie Ave. E0976. 3-18

COMET ISLAND, SIDNEY AND VICtoria, B.C., approximately 10 acres beautifully wooded. $3,500 courtesy brokers. Write Box 8000 Times. 8000-1-17

LIVING WATERS
Under the green trees on the river bank splashing your feet in the cooling rippling stream, perhaps swimming in the transparent water of the pool. What a life these hot days. We have several lovely camping sites of two acres and more on beautiful Sooke River, one with half completed but livable cabin. The prices are right. Act Now. Don't be too late. They won't last long.
ALFRED CARMICHAEL & CO. LTD.
1216 Broad Street G 7341
Member Real Estate Board, Victoria

NICE LOT IN OAK BAY, NEAR WATERfront. Phone G 8263. 7449-3-19

TWO WATERFRONT LOTS ON THE Gorge, $1,500. One commercial lot on Queens Ave., $800. B3547. 7050-tf

TWO LOTS FOR SALE AT FORK LAKE. No agents. Colquitz 81X. 7431-3-18

OAK BAY LOTS
Oliver St.—Between Central and McNeill, 50'x133.5', level lot, attractively treed $1000
Oliver St.—One block south of the avenue, 67'x120'. Formerly formed part of garden and orchard of large home $1350
York Place—Just north of the avenue, 55'x110'. Choice high location $1500
St. Patrick St.—Close to Central Ave., large level lot, 80'x226' $1600
THE ROYAL TRUST COMPANY
1202 Government St. Phone E4126
Member Real Estate Board of Victoria

NEW SIX-ROOM BUNGALOW—WITH two lots. Copper plumbing, wired for electric stove. Large basement with shower and furnace. Hardwood floors. $9,000. No agents. Phone E0823. 7382-6-19

PROPERTY WANT[ED]

APARTMENT, AUTOCOURT OR COTtages wanted. Cash. Owners only. Strictly confidential. Box 718 Times. 718-1-17

83 HOUSES WANTED

ALL CASH
We have cash buyers waiting for houses in Oak Bay, Fairfield, Foul Bay, Esquimalt and other parts of Victoria. For quick sale, let us have particulars of your property
THE B.C. LAND And Investment Company Ltd.
922 Government St. Phone G4115

FOUR- OR FIVE-ROOM HOUSE—ON half acre, within four or five-mile circle; up to $5,000 cash, through V.L.A.; North Quadra district preferred. Box 672 Times. 672-3-17

WANTED TO RENT BY FAMILY JUST arrived from England, furnished or unfurnished house with three bedrooms, for six months or longer. E 6509. 7453-6-22

WANTED FOR CASH CLIENT—4 OR 5-room bungalow, in city or close to transportation, up to $7,000 cash. Basement not essential but must be in good shape. Possession not necessary for 60 days. Plese call Mr. Foster at Ted Hawkes & Co., 1815 Douglas. Phone G8175 or evenings B1592. tf

84 HOUSES for SALE

$1600—NO. 141. FOUR-ROOM UNfinished house, on five acres of good ground.
$4000—NO. 174. FULLY FURNISHED four-room modern home; corner lot.
$3950—NO. 176. SIX ROOMS. DUroid roof. Fireplace. Double lot.
$4250—NO. 182. FULLY FURNISHED five-room, siding; three-piece bath. Fruit trees.
F. W. MOORE & CO.
636 Johnson St. Victoria, B.C.
497 Beacon Ave. Sidney, B.C.
Phone E7841

HOME AND INCOME
$6,000—Eight rooms. Four rooms for you, four rooms earn you $52 monthly. This house is spic and span, situated on a lovely large lot with space for another dwelling on it. Hot-water heat. Garage. Flowers, lawn, fruit trees and berries. In a perfect spot on Gorge Road E. for tourist revenue. $3,000 to handle. NO AGENTS. E 4469. 3-19

HOUSES for SALE
(Continued)

NEW BUNGALOW
CLOSE-IN LOCATION
Five lovely rooms with oak and birch floors throughout. Small dining-room and also a nook off the kitchen, which is all enamelled, tile sink, etc. Four-piece bathroom and full cement basement with room for two cars. Nice lot with fruit trees.
QUICK POSSESSION GIVEN.
$8500
LEACH and SPARKS
(Formerly Coles, Howell & Co. Ltd.)
638 VIEW ST. E 4117

ATTRACTIVE INVESTMENTS
Several Apartment Blocks in choice locations. All modern features. Ranging in price from $20,000. Also revenue producing properties showing very good returns.
Particulars at office only.
KENNETH J. DAVIS
Real Estate
307 Scollard Building

A BRAND NEW HOME OF FIVE ROOMS. $6,900 or near offer. B3558 or B2716. 7398-7-20

BRENTWOOD — FOUR-ROOM BUNGAlow, newly decorated inside and out; close to school; beautiful view. One and three-quarter acres with about 12 fruit trees. A really good buy at $3,750. Please ask for Mr. Reed Palmer, Ted Hawks & Co., 1815 Douglas St. (near the "Bay"). Phone G8175 or evenings E9807. tf

JAMES BAY, ONE BLOCK FROM MArine Drive, by owner, two-story, five-room house, small lot, $2,750. Immediate possession if desired; furniture can be bought. Phone Saturday and Sunday, E 5845, or Monday, E 7181. 7445-1-17

4-ROOM HOUSE, CITY. OWNER HAS reduced price for quick sale, $1,900 cash. Buyer to assume mortgage of $1,150. Full price $3,050. Apply 2646 Prior St. 764-1-17

$7500—VACANT, CHOICEST FAIRfield location. Lovely modern stucco bungalow, in excellent condition. Three bedrooms. B1336. 696-3-16

$7500—VACANT, CHOICEST FAIRfield location. Lovely modern stucco bungalow. In excellent condition. Three bedrooms. B 1336. 755-1-17

SIX-ROOM SEMI-BUNGALOW, CEMENT basement, furnace, $4,500. 1904 Leighton Road. No agents. 747-1-17

5½ ACRES UNDER CULTIVATION. SEVeral fruit trees; large home, suitable for conversion into suites, in well-established sheltered and scented garden; 200 yards from beach. Transportation at door. E 4266. 7452-1-17

CADBORO BAY, IDEAL LOCATION
SIX-ROOM BUNGALOW
VICTORIA WEST
$4800 — TERMS
556 RAYNOR AVE. E 8139
x-6-23

IF YOU'RE A BUTCHER, A BAKER, A candlestick maker, or any of dozens of other kinds of merchants, you can profit by advertising in the Times Classified Ads. Phone B 3131

FINANCIAL SURVEY LIMITED

OAK BAY $12,500
A lovely six-room bungalow near Uplands, excellent location. Large living-room and dining-room, den, two bedrooms, modern kitchen and bathroom. Full cement basement with garage and Oil-O-Matic furnace.

OAK BAY $12,000
A lovely stucco bungalow of five rooms. Living-room with coved ceilings and fireplace. Nice dining-room, two bedrooms, kitchen with tiled sink. Four-piece bathroom with Pembroke and pedestal basin. Corner lot with lovely garden. Possession Sept. 1.

ULTRA MODERN $10,500
Brand new home of five rooms in exclusive location. Large living-room and dining-room. Lovely tile fireplace, two large bedrooms. Electric kitchen, fluorescent lights, Venetian blinds. Full cement basement with furnace and fireproof garage. Duroid roof. Immediate possession.

Exclusive District Gonzales Area $10,500
Ultra modern stucco home of five rooms, set in beautiful gardens with 100-ft. frontage consisting of living-room, dining-room, all electric kitchen, two bedrooms, lovely bathroom. Utility rooms with laundry trays. This home has coved ceilings throughout and finished in California texture with built-in features in master bedrooms and bathroom.

FAIRFIELD $9900
New, modern six-room stucco bungalow on good street. Oak floors, coved ceilings built-in features, electric kitchen, laundry-room. Full cement basement, garage and coal stoker. Linos and Venetian blinds. Possession ten days.

HIGH GORGE $8400
EXCELLENT VALUE
New and very modern stucco home of seven rooms, situated on three lots. Large living-room with fireplace, dining-room, modern kitchen and bathroom. Two bedrooms on main floor. Hardwood floors in main rooms. Full cement basement with garage and furnace. Utility room with laundry tubs. Immediate possession.

MARIGOLD FARM $8650
Two acres and modern five-room white siding home, partly furnished, plus chicken-houses, 200 pullets, tools and equipment. Large plot of potatoes and small fruits. Excellent soil. Here is a snap.

VIEW ROYAL $4000
New home of three rooms with basement, separate garage, one acre of land, immediate possession. Excellent home and location. Modern in every detail.

FINANCIAL SURVEY LIMITED
319-20 SCOLLARD BUILDING
Phones B 1012 or E 4544
Nights: Mr. McCracken, Albion 95X
Or Mr. Rogers, G 8806

THE B.C. LAND & INVESTMENT AGENCY LTD.

OAK BAY. Very attractive five-room stucco bungalow, completely modern in every respect, with oak and mahogany inlaid floors, Pembroke bath. Tile sink, double plumbing in the basement, etc. Owner will give quick possession. Price $10,500

SPECIAL!
OWNER TRANSFERRED EAST. This house must be sold. Five-room bungalow with full cement basement, piped furnace, on well-kept lot located near Oak Bay between Oak Bay Ave. and Fort Street. This house is in excellent condition and possession is immediate.
Price $6000

CITY. Located within walking distance of the city this five-room siding bungalow is on a nice lot all in garden, lane at rear. House has been newly painted and price includes some furnishings.
Price $4500
Ask for MR. DANDO (Eves. E 4942)

SAANICH
Close in. Lovely 5-room stucco bungalow, just a few years old. Very well built and finished. Cove ceilings, tapestry walls, fine oak floor in living-room, which is large and with corner windows. Splendid basement, furnace. Lovely kitchen with tiled sink. 4-piece Pembroke bathroom. HALF AN ACRE of land, high ground. Very nice views. All this is going for, on terms $7850

ANOTHER—Stucco bungalow on 2½-mile circle, Saanich taxes; 5 rooms. Very good-size living-room, oak floors, corner windows, 4-piece Pembroke bathroom. A dream of a kitchen with tiled sink. IT IS HOT - WATER HEATED. Nice district. Close to bus. IMMEDIATE POSSESSION. Owner leaving city wants to sell at once. Price asked $7500
Ask for MR. BAGSHAWE
Eve., E 2548

LANSDOWNE HEIGHTS, situated just south of Lansdowne Rd., near Uplands Golf Course. Nice building lot, 70x140.
Price $800
922 GOVERNMENT ST. G 4115

EARLY POSSESSION of this 6-room, all-on-one floor bungalow. Consists of living-room with fireplace, large dining-room, nice kitchen, 3 lovely bedrooms. Full basement with furnace, garage and tubs. Good-sized lot with fruit trees. Close to shopping and transportation.
Terms $4950

$1800 handles this lovely 5-room bungalow. Consists of living-room, dining-room, 2 nice bedrooms, kitchen, fireplace. Extra large rooms, wall-to-wall carpet in living-room, dining-room and hall included in the price. Full basement with furnace, and there is a 2-room suite in the basement rented at $20 per month. Double plumbing. Low taxes. Close to shopping, transporation, etc. Investigate this, you can move in at once as the owner is leaving the city. Full price $5000

The Veteran Realty
715 VIEW ST. B 2157
Evenings, E 7532 or G 2565

OAK BAY
SHOAL BAY—SIX-ROOM STUCCO
Charming living-room 23x14, guest-size dining-room, kitchen, two nice bedrooms down and one up. Oak floors in main rooms. It has the spaciousness and uncrowded ease that is so desirable. Enjoy the back garden under the trees. Basement, furnace and garage. An excellent location, near Beach Drive, close to transportation and school. Immediate possession. This is your buy of the day. Who is going to be first? Sole agents. Bargain $8400
Please Call MR. STEPNEY
PEMBERTON, HOLMES LIMITED
625 FORT ST. Phone G 8124

BRAND NEW
8-ROOM STUCCO HOUSE with hardwood floors and all the other modern conveniences and good view of mountains. Lot 85x112. Some terms., Price $6500
30-DAY POSSESSION—4 rooms, 3-piece bath, newly decorated and furnished. Lot 135x85. 12 fruit trees. 8 cords of wood $2800
Independent Insurance Agencies
600 FORT ST. G 1851
Res. E 8457

$3950—No. 176—6-room home. Fireplace, double lot, fruit trees.
$6300—No. 226—10-room house, family or revenue. Excellent condition. Terms.
$7900—No. 262—Willows. 5-room stucco. Full cement basement, dinette, fireplace.
$4500—No. 193—6-room house, revenue $77.50 month. Most of furnishings included.
F. W. MOORE & CO.
636 JOHNSON ST. VICTORIA, B.C.
497 Beacon Ave., Sidney, B.C.
Phone E 7841

OAK BAY
A charming home of five room with a large garden. This home is one of the few five-room bungalows with really large rooms. Let us show you. Possession 30 days.
VAN DER VLIET CABELDU & MAY LTD.
1212 BROAD ST. E 7174
Member Real Estate Board

Set amongst other fine homes in one of Victoria's newer districts, this fascinating semi-bungalow is a home we are proud to recommend. It was built four years ago. Six rooms including three bedrooms. The construction is of white siding; location is high with a commanding view and is close to the city centre. Some terms.
Total price $10,000
Home Improvements Ltd.
943 YATES STREET
Phone B 1922 Residence E 6087
Open to 8 p.m.

RITHET G 1722

STRANGERS
WELCOME TO VICTORIA

Looking for a home? Call in and see us and we'll try to give you the information you require without obligation. Over 74 years of reputable business in this city.

Terms and Possession On All

JUBILEE—Four-room siding bungalow in good condition, comprising entrance hall, living-room with fireplace, two bedrooms, three-piece bathroom, kitchen and pantry. Full cement basement, piped furnace, garage. Price **$4500**

HIGH QUADRA—Older-type five-room bungalow, well situated on two lots in garden. Good-size rooms. Full cement basement, furnace, laundry trays, garage, several bearing fruit trees **$6200**

FAIRFIELD—Modern stucco bungalow situated on boulevarded street; walking distance to town. Five well-planned rooms with concreted stairway to two bedrooms. Large master bedroom with walk-in closet; grand kitchen (wired for range), tiled sink, etc. Oak floors, coved ceilings. Hot-water heating. Utility room. Space for two cars in basement. Price **$9900**

HIGH LOCATION—Six lovely rooms. Semi-bungalow. White cedar siding and large garage to match. Hardwood floor in main room. Bright modern kitchen, tile sink and wired for range. Two Pembroke bathrooms. Full cement basement. Property is nicely oaked. Quick possession and attractive terms at **$10,000**

OAK BAY—Must be sold. Exceptionally well-kept Oak Bay family home of seven rooms, on a nice oak-treed lot and quiet, boulevarded street. Spacious entrance hall, large living-room and dining-room, H.W. floors. Good-size kitchen with bright pantry. Open staircase to four lovely bedrooms and bathroom. Full cement basement with two-piece washroom. Fruit room and new furnace. No reasonable offer refused.

OAK BAY—Very attractive five-room stucco bungalow, only one year old. Garden just completed. Nice entrance hall, large living-room and dining-room with tapestry plastering and coved ceilings. Oak and mahogany patterned floors. Bright cabinet kitchen with large colored tile sink. Four-piece Pembroke bathroom and two nice bedrooms. Full cement basement, good furnace, laundry trays and garage. Early possession. Price **$10,500**

RITHET CONSOLIDATED LTD. EST. 1871
Member Real Estate Board of Victoria
1117 WHARF ST. Phone G1722
Evenings:
Mr. Custance E 7930 Mr. Belcher G 3394 Mr. Levitt G4348

CITY
Bungalow, five rooms, three bedrooms. Corner lot. Two-mile circle. Decorated throughout. Basement and furnace. Price **$4000**

CITY
Duplex consisting of one two-room suite, one three-room suite, four single housekeeping rooms. Income of $67.50. Price **$4250**

GORGE DISTRICT
Four-room modern bungalow, five years old. Splendid condition **$5500**

FAIRFIELD
Well-constructed eight-room house. Spotless condition with good basement and furnace. Close to school and sea **$7250**

OAK BAY REALTY
A. A. GREEN
1612 OAK BAY AVE. E 9112
Evenings: E 7751

NOTICE

FAIRFIELD RESIDENTS
Have You A Home For Sale?

We have a client who is most anxious to live in the Fairfield District. A modern two or three-bedroom home is what he wants. Price should be between $5,000 and $10,000.

Please ask for Mr. Robertson

RANDALL'S
1303 DOUGLAS G 8109

L. M. Rosevear & Co. Ltd.
110 UNION BLDG., 612 View G 6041

GOOD HOME BUYS

A JAMES BAY BARGAIN — Seven rooms. Suitable as a family home or duplex. One of the best-built homes in Victoria. Two sets of plumbing, basement, furnace. Low taxes. Immediate possession. PRICE **$4950**

A GOOD DUPLEX PROPOSITION — Six rooms and two bathrooms. Basement, furnace, garage, fireplace, wired for electric range. Lovely garden. Good location near Beach Drive and sea. PRICE **$6950**

A SIX-ROOM BUNGALOW—Close in, semi-furnished. Low taxes. Immediate possession. Spotless condition. Within walking distance. PRICE **$3750**

MANY OTHERS TO CHOOSE FROM

L. M. Rosevear & Co. Ltd.
110 UNION BLDG., 612 View G 6041

THE YORKSHIRE and Pacific Securities Ltd.

OAK BAY
$5000—If you are prepared to wait twelve months for occupancy this is a wonderful opportunity to own a good house situated in one of the best streets in Oak Bay. As you know there are very few good properties in Oak Bay on the market today at this low price. The house which is hot-water heated consists of living-room, dining-room, two good bedrooms, kitchen, bathroom and toilet. Hurry if you want this.

PHONE E 7100 737 FORT ST.
Evenings E 1895

HUMBER HOMES

Beautiful sea view estate overlooking Foul Bay. Two acres landscaped garden. Very attractive home of eight rooms plus servants' quarters. Many extras are included. Very reasonably priced at **$21,000**

Fine family home of ten rooms in Fairfield. Excellent condition throughout. Price **$11,500**

Excellent seven-room family residence, attractively situated on North Quadra. Price **$9500**

New and attractive five-room stucco bungalow on High Quadra. Price **$9000**

Four-room stucco waterfront bungalow. Very attractive setting. Rented at present but worth waiting for. Price **$4200**

FULL PARTICULARS AT

H. A. HUMBER LTD.
613 VIEW STREET Phone G3721
After hours phone MR. ANDERSON G1890

H. A. ROBERTS LIMITED
401 Central Building Victoria, B.C.
Telephone E 7021

WATERFRONT BUNGALOW—Fully modern **$10,000**

ROOMING HOUSE—Close in. Brick Construction **$7350**

15 PER CENT NET REVENUE—Rooming house; five small suites. Close to city centre **$4150**

OAK BAY—Modern bungalow. Early possession **$7900**

VICTORIA WEST—Six-room bungalow **$4950**

JUBILEE DISTRICT—Six rooms. A very good buy. Price **$5000**

SMALL FARM—Saanich. Ten acres. Three cleared **$3500**

SMALL COUNTRY HOME—Close to sea. Four-room bungalow and small cottage.

WE WOULD APPRECIATE A LISTING OF YOUR PROPERTY

H. A. ROBERTS LIMITED
Member Real Estate Board of Victoria
"WE COVER BRITISH COLUMBIA"

BURLEIGH PARK

Ultra modern five-room stucco bungalow. Hardwood floors and many built-in features. Large living-room with vitrolite fireplace. Large dinette, two lovely bedrooms and all-electric kitchen—stove included. In basement modern recreation room with cocktail bar. Hot-water furnace and garage. Immediate possession on this one **$10,500**

Oak Bay Special
Seven-room older style but in best of condition. Two lots in fruits and vegetables. Hardwood floors. All nice-sized rooms, garage in basement with furnace. A nice home and good buy at **$7950**

PAGE and SNAPE
Mortgage Money to Loan
1016 BROAD STREET Beacon 1913

ENJOY LIVING

Beautiful 4-room bungalow, situated in 2½ acres of highly-productive land. Lots of fruit trees. On main highway. A lovely spot. Dirt cheap at the full price of **$6500**

The City Brokerage
1018 BLANSHARD ST.
Phone G 5022

Within ½ mile circle. Substantially-built boarding house, complete with eight rooms. This is a going concern, and will net you a nice profit at

$9000

LUMBY LTD.
111 Pemberton Building
(Up one flight)
B 1121
Res. phones G 7582, G 5884

Walking Distance Fully Furnished

Well-planned stucco home consisting of living-room, with fireplace, dining-room, kitchen, two bedrooms and full bathroom. Cement basement with hot-air furnace. Good vegetable garden and chickens. Taxes $48. Price includes well-kept furnishings. Immediate occupancy. A bargain at **$5300**

BROWN BROS. LTD.
(Est'd 1918)
706 FORT ST. Phone E 1183

FINANCE CORPORATION
(LOVATT) LTD.
212 JONES BLDG., 723 FORT ST.
Office Phone G 4159

$27,000—LOVELY UPLANDS HOME. MODERN, POSSESSION SIXTY DAYS

$12,600 — STUCCO. SEMI-BUNGALOW. SEVEN SPACIOUS ROOMS.

$9000—BRAND NEW BUNGALOW. READY TO MOVE INTO.

$7000—SEMI-BUNGALOW. SEVEN ROOMS. VACANT. TERMS.

$6500 — REVENUE BEARING. THREE SELF-CONTAINED SUITES.

$4400 — FOUR-ROOM SIDING BUNGALOW. NICE COUNTRY HOME.

BUSINESSES

$40,000 — AUTO CAMP, STORE, GAS PUMP, LODGE, ETC.

$22,000—LAUNDRY AND DRY CLEANING BUSINESS.

$15,000—AUTO BODY REPAIR SHOP.

$12,600—FIVE - SUITE APARTMENT.

$12,600 — GROCERY BUSINESS, FULLY EQUIPPED AND STOCKED.

$1500—FULLY EQUIPPED CORNER MEAT AND FISH MARKET.

NIGHT PHONES
Night Phone: F. S. GREEN, G2117

WE FIT YOUR NEEDS

HIGH GORGE—Two charming homes of five rooms; air conditioned; hot-air heat. No steps and nice lot. You will like one at **$8000**
Or the other at **$7400**

GORGE—Within mile circle. A really lovely five-room home of unique plan, with breakfast nook upholstered in red leather. Hidden fluorescent light over mantle. Full basement, hot-air furnace, tubs, garage. In perfect condition, and the owner asks only **$8900**

LOVELY SEA VIEW—On large lot in fruit trees, shrubs, berries and garden. Spacious living-room and dining-room. One bedroom, four-piece bath. Streamlined kitchen and nook on the main floor. All these hardwood floors. Upstairs two excellent bedrooms. Full basement, hot-air heating, copper piping and attached garage. Cedar siding. Six years old. This is a home we can readily recommend at **$11,000**

ESQUIMALT at CRAIGFLOWER — 11 spacious rooms on large lot. Shrubs and fruit trees. View from all directions. See this and snap it up at **$10,000**

CLOVER POINT—Near sea. A very snappy five-room modern home that is good value at **$8500**

We have homes in OAK BAY in the $15,000 class, and other homes in various districts. Come in and let us discuss your problem.

LUMBY LTD.
111 Pemberton Bldg. (Up one flight)
B 1121 Res. Phones G7582, G 5884

This Is a Bargain

Substantial house of seven large rooms, completely furnished, including gas ranges, and showing a revenue of $67 monthly, and four rooms for owner. Full basement and hot-air piped furnace. This house is solidly built and in sound condition; only needs decorating. When you consider the prices being paid for small bungalows and compare, you will realize the value here. Would also make a spacious family home where three bedrooms are required. Owner will give quick possession. Bargain **$4750**

Please Ask for W. JONES
E 8363 Evenings

ARTHUR E. HAYNES LIMITED
739 FORT ST. E 3823

NORTH DOUGLAS

Five-room bungalow offered with occupancy in 30 days. Three bedrooms, living-room, kitchen and bathroom. Basement with furnace **$4200**

ALSO IN SAME DISTRICT

Attractive three-year-old stucco bungalow with entrance hall, living-room with fireplace, modern cabinet kitchen, 3 bedrooms, 3-piece bathroom, small utility room. Garage and furnace in full cement basement. Possession 1 week **$6500**

SWINERTON & CO. LTD. (Estd. 1889)
Member Real Estate Board of Victoria
620 BROUGHTON ST. PHONE E 7181
Evening:
Mr. Macdonald: G 8902
Mr. Laing, E 7209

PEMBERTON'S
UP-ISLAND SNACK BAR

Seating capacity for 28 persons. Includes building and all equipment together with new Frigidaire, four-hole ice cream freezer, new Silex coffee-maker, crockery, cutlery. Neon sign. At nominal rent. Price **$5250**

Please ask for MR. JAMES HALL

Pemberton, Holmes LTD.
625 FORT STREET G8124

BUILDING LOTS

60 feet, near Uplands **$1100**
Beach Drive. Waterfront **$5000**
Cordova Bay. Waterfront **$1500**

STEWART CLARK & CO.
844 PEMBERTON BLDG.
G 1933 Eves., G 2680

Advertise in the Times

OAK BAY
$8400

A magnificent family home on a quiet residential street. Pretty garden in lawns and shrubs. Extra large living-room with attractive open fireplace, family-size dining-room, modern kitchen. Four good bedrooms and bathroom upstairs. Hardwood floors, full basement, garage. Everything in perfect condition. This is one of the best buys in Oak Bay and we are instructed to sell.

$5700 Cash and balance $2,200 on easy-term payments. A modern, 5-room stucco bungalow. Full basement and garage.

CEDAR HILL
EXCLUSIVE
$8000

A six-room modern stucco bungalow. Beautiful high location on busline. Large lot among the oaks. This property is in first-class shape and the price is right.

HIGH QUADRA
$8900

A pretty 5-room modern stucco bungalow in a magnificent setting overlooking Victoria. Basement. Garage. Fine garden. Offer.

VISTA HEIGHTS
$7350

As exclusive agents we offer a first-class duplex investment showing a high net return. Good location.

HOME and INCOME
$4750

Victoria West—A sound semi-bungalow in nice location, close to transportation. Partially rented in suites to good tenants. Revenue $65 month. Four-room suite immediately available for new owner. We can arrange terms.

ISLANDS
Two beautiful islands, near access to Victoria. Large acreage. Private wharves. Full details, photos, dwellings, price, etc., upon application.

SEAFRONT
We have an extensive listing of fine seafront homes adjacent to town. Details always available at office.

N.H.A.
Do you contemplate building under N.H.A.? We have a complete service, lots, plans, builders, and will be glad to assist you.

P. R. BROWN & SONS LIMITED
Established 1890
Member Real Estate Board of Victoria
1112 BROAD ST. PHONE G 7171
Evenings:
Mr. Lindley, G 2501 Mr. Ulrick, E 4260
Mr. Prisk, G 3419 Mr. O'Toole, G 1275

DON'T BUILD

Until you see our two beautiful Subdivisions.

ROYAL ROADS
Just five miles out, with your choice of a beautiful selection of lots. Up from **$800**

DIRECTIONS — Turn right, off the Island Highway at Helmcken Road, go to the water, turn right and follow to end of road.

AND

PARKLANDS
Sixty-three choice ¼ to ½-acre lots, within 2½ miles of town, beautiful scenery, lovely trees and A1 soil. DIRECTIONS — Quarter-mile west of H.M.C.S. Naden on the north side of Admirals Road. Up from **$350**

For appointment to see these subdivisions any evening or week-end phone

NEWSTEAD REALTY
1014 BROAD ST. PHONE E 7194
Member Real Estate Board of Victoria

Farms Farms Farms

1—DUNCAN—Twenty-one acres, nine cleared. 5-room cottage, four years old. Electric light, 3-piece bath. Price **$5300**

2—SAANICH—Ten acres, seven cleared —2½ strawberries, 1½ logans, ½ bulbs. Good 5-room house. Price **$15,000**

3—HAPPY VALLEY — Eighty-three acres, 35 cultivated. Barn for 8 head. City water, electric light. Available. Price **$12,500**

4—COLQUITZ—Thirty-eight acres. 5-room house, barn, etc. Approximately 1,000 cords timber. 5-mile circle. Electric light. Price **$7500**

5—COWICHAN BAY—100 acres, 30 cleared. Balance in pasture and bush. 7-room, 4 bedrooms, bath, electric light. Fruit trees and barns. Price **$12,500**

6—SAANICH—Twenty acres, 12 cleared —2 acres strawberries, 2½ logans, cherries, apples, pears. 4-room house. Electric light. Ample water. Price **$12,000**

7—SOOKE — Approximately 90 acres; 50 cleared. Fenced. ¼-mile seafront. New barn cost $8,000. 12-room house. Paved road. Price **$20,000**

The above are only a sample of the farms we have for sale. Come in and tell us what type of farm you are looking for.

Please Ask for MR. REED PALMER

TED HAWKES LTD.
1815 DOUGLAS ST., Near the "Bay"
VICTORIA, B.C.
Phone G 8173, or Evenings, E 9807

GORGE

Brand new stucco bungalow, well built and ultra-modern. Hardwood floors throughout, tastefully decorated walls and ceilings, fireplace in living-room. Kitchen has breakfast nook and lovely tiled sink. Two bedrooms, Pembroke bathroom. Garage in basement, furnace and laundry tubs. Included are Venetian blinds and inlaid lino in kitchen **$8900**

Goodsell Realty
223 PEMBERTON BUILDING
Phone: B 2821 Residence: G 5265

$25,000 — BEAUTIFUL SEAFRONT Cape Cod home of ten rooms, thermostatic hot-water heat. Nearly half-acre gorgeous garden with private beach and boathouse. Carefree living in this Shoal Bay home of homes.

$21,000 — TEN-MILE POINT Another seafront residence with your own beach. Eleven rooms on nearly an acre of well-kept grounds. See this and be convinced.

$14,800 — ALBERT HEAD. Yet another waterfront property of two acres. Six-room Dutch Colonial semi-bungalow built about six years ago of excellent materials. Sweeping marine view. Something different.

$13,000—HIGH QUADRA. One of the finest homes we have been privileged to offer for a long time. Seven-room stucco semi-bungalow in this very popular district. Full basement, automatic heating. Beautiful grounds about ⅓ acre. Fishpools, rockeries and native trees. This home could not be duplicated today for anywhere near the price asked.

$10,000—HIGH QUADRA and first time advertised. Cape Cod Colonial semi-bungalow. N.H.A.-built. Six rooms, plus laundry room and double plumbing. Diagonally built throughout. Distinctive grounds and patio. Extra lot can be purchased.

AND MANY MORE OF THESE BETTER HOMES AT

MARRIOTT REALTY
601 CENTRAL BLDG. Phone G5941
Evenings Mr. Hollick—G 5301
YOUR HOME HEADQUARTERS

RETIRING?
SEAFRONT
(NORTH SAANICH PENINSULA)

Secluded, well-built five-room bungalow on 16 acres. Large living-room with 4½-foot fireplace of stone, and view windows. Two good bedrooms, and bathroom, sunroom, kitchen. Cement basement with hot-air furnace. Double garage. Also a good guest cottage, and outbuildings. Boathouse. Approximately 300 feet of waterfront with beach. Magnificent views and good fishing at your doorstep. Only 22 miles on good highway from Victoria. Immediate possession. Inspection by appointment only. Exclusive agents **$12,600**

HAGAR & SWAYNE LTD.
626 VIEW STREET
Evening Phone G 9052
Member Real Estate Board of Victoria

SPECIAL

Lovely stucco bungalow. Saanich. Three-mile circle. Full cement basement, furnace and garage. Through hall. Very nice living-room with fireplace, modern dining-room, two good bedrooms. Four-piece Pembroke bath, cabinet kitchen, cove ceilings, polished floors. This is an exceptional home. Beautiful grounds, good gardens. Lot 80x134. One block to bus line. Exclusive listing.

Priced reasonable AT **$6850**

Moody & McConnell
P.O. BOX 665
Eves.: E 8268 Office: G 1611

For quick action list your home with us. We have requests for the following homes:

OAK BAY
Five and six rooms **$11,500**
Uplands home **$23,000**
Monterey School area **$7500**

FAIRFIELD
Four rooms **$5700**
Five rooms **$6500**
Six rooms **$7500**

All of these homes are required for cash purchasers. Reasonable possession arranged. Many enquiries for other districts, particularly close-in acreage.

KING Realty
1233 GOVERNMENT ST. B 2131-2

HIGH QUADRA

Five-room stucco bungalow, living-room with fireplace, hardwood floors, cabinet kitchen, breakfast nook, four-piece Pembroke bathroom, unfinished room in attic. Full cement basement. Furnace, garage, large lot; good view; low taxes. Price **$10,500**

EARLY POSSESSION

NEW STUCCO BUNGALOW
Four rooms and utility room, bathroom, attached garage. Price **$4500**

READY TO MOVE IN

Clovelly Terrace
HIGH QUADRA
Large lot for sale. Good view. Price **$1000**
1012 BROAD ST. Phone E 9212

J. H. Whittome & Co. Ltd.
1012 BROAD ST. E 9212

WATERFRONT
OCCUPANCY AUGUST 1

Attractive modern stucco five-room bungalow. Hot-air heated, cement basement. Nice garden with shrubs, flowers and trees extends to water's edge. Must be seen to be appreciated. Further particulars upon inquiry Price **$9500**

Mara, Bate & Co. Limited
Member Real Estate Board of Victoria
612 FORT STREET PHONE E7124

Johnston & Company Ltd.
Established 1903 LTD.
COMPLETE INSURANCE SERVICE

2½ ACRES Six Miles Out

A five-room modern stucco home with hardwood floors throughout, built-in fixtures in kitchen, four-piece modern bath, two large bedrooms, dining-room and extra large living-room. This home is practically new and the grounds are being built into lawns and rock garden. Full concrete basement with garage. The high location shows this house to advantage. Terms **$8400**

GILLESPIE, HART & CO. LTD

ROCKLAND
A splendid semi-bungalow-type residence. Six large rooms down, concealed stairway and two very large rooms up. This house has been completely redecorated inside and floors sanded. New kitchen equipment. We consider it well worth looking into. IMMEDIATE POSSESSION **$7500**

AUTO COURT
SEAFRONTAGE OF 100 FEET—Attractive and furnished, with boathouse and bathing beach, situated on Island Highway. Eight cabins and modern four-room furnished bungalow with bathroom. Also coffee shop and confectionery store. First time listed. IMMEDIATE POSSESSION. Easy terms **$13,000**

See MR. BEASLEY, Evenings E 3223

PORTAGE INLET
Good four-room house on Portage Inlet. Polished floors, three-piece bathroom, furnace, stove and linoleums. Good soil, walnut and pear trees. Occupancy Nov. 1. Vendor will pay rent until that date **$3900**

SEE MR. PAGE-WILSON
Evenings, Colq. 114X

GILLESPIE, HART & CO. LTD.
Member Real Estate Board of Victoria
611 FORT ST. Phone G 1181

Close By a Sandy Beach

Is this very attractive and modern home of seven rooms and nook. It's very striking to say the least as you step into the interior and note the pleasing color tone and richly carpeted hallways and stairway. Living-room is roomy with pressed brick fireplace with inset mirrors. Dining-room and nook look out over the sea. Kitchen is a dream and wired for power. One small bedroom down. Three big bedrooms up, two with excellent sea views. Pembroke bath. Everything is in sparkling condition. Full size basement with extra plumbing. Best Duroid roof. You'll find it hard to beat at **$6800**

A. E. DUKE
301 CENTRAL BLDG. G 3313

An excellent buy in Oak Bay. Six rooms and a den on a lovely double lot. Downstairs there is a living-room, dining-room, kitchen and breakfast nook, and a den. Two open fireplaces. Upstairs there are three bedrooms and a bathroom. Hot-air furnace and a garage attached. The taxes are approximately $72. The owner must sell as he has been transferred and will give possession in one week if necessary. A reasonable offer will be considered Price **$7000**

We have other beautiful homes in Oak Bay and your inquiries will be appreciated.

Boorman Investment Co. Ltd.
313 CENTRAL BUILDING
E 2122, or Over the Week-end, G 4702

Words Can't Do It Justice

—but we'll try. The view—the location—the home itself! Overlooking the Gorge waters—very popular district—and the very best of construction. Six rooms and sunroom, stucco, oak heat, extra toilet in basement, wired for electric range. Well-kept garden floors, four-piece bathroom, hot-air and a host of other good features. Make arrangement with us to view this property as soon as possible, as we are positive it won't last long. Price **$12,000**

Coles & Co.
710 Broughton St., Sussex Hotel Block
G 3021 G 6312
Evenings, E 4469
(Member Real Estate Board, Victoria)

RANDALL'S

Unfinished bungalow. Handy man's special. Five-room bungalow with attached garage. Ready for occupancy at once, but not finished. Main rooms are plastered, bedrooms to plaster. Can be handled for $2100. Full price **$3300**

Call MR. AMOS

Oaklands district. Very nice six-room house. Three rooms down and pantry, three bedroom up with bathroom. Basement, furnace, laundry tubs. This is a very clean home. Immediate possession. Price **$4800**

Call MR. ROBERTSON

Hillside district. Good six-room house. Living-room, dining-room, kitchen, three bedrooms. Close in. Price **$3600**

Call MR. OLIPHANT

George Randall
1303 DOUGLAS STREET Garden 8109

Fernwood District
IMMEDIATE POSSESSION

Seven-room residence having all conveniences. Full basement (cement). Will include lino. on all floors. Price **$5000**

Will finance up to $1800

H. Dalby & Co. Ltd.
E 6241 634 View (Opp. Spencer's)

Uplands District

Semi-bungalow. Living-room, dining-room, den, bedroom, bathroom, up-to-date kitchen, with nook. Up two bedrooms and bath. Hot-water heating, coal stoker.

PRICE ON APPLICATION

HENLEY, HEPBURN & Co. Ltd.
608 VIEW STREET

Burnside District

Ten acres of parkland; a lovely building site **$2500**

GORGE—Waterfront lots at **$1650** and **$1750**

D. D. McTAVISH
607 FORT ST E 9814

KER and STEPHENSON LTD.
Member Real Estate Board of Victoria
909 Govt. G4127
NIGHT PHONE, E 6536

GIVE K. & S. YOUR LISTING
We have facilities and the connections to find the buyer you are looking for. List your property with us.

SEVEN-ROOM STUCCO HOME (135)
Two bedrooms downstairs, two upstairs. Full cement basement with furnace. An excellent family home **$9500**

HIGH LOCATION BEAUTIFULLY KEPT (132)
Good six-room home, all large rooms. Kitchen, living-room, dining-room and two bedrooms downstairs. Two bedrooms, one finished and one unfinished, upstairs. Hardwood floors and Venetian blinds. Separate garage. Close to schools and transportation. Nice, well-kept garden **$10,500**

IN BEAUTIFUL COWICHAN DISTRICT (117-154)
23-acre property, 15 acres of which are of excellent soil, suitable for small fruits, bulbs, etc. Five acres now under cultivation. Beautiful building site with fine view and first-rate water supply. Quarter mile from P.O. and store. Priced for quick sale **$2500**

GOOD FAMILY HOME WITH LOW TAXES (120)
Seven-room house, comprising living-room, dining-room, kitchen and utility room on lower floor. Three bedrooms on upper floor. Hardwood floors in main rooms. Coal range included. Full cement basement. Lot 50 ft. by 120 ft. with chicken house and fruit trees. Furnace. An attractive rustic siding home **$5150**
Half cash, balance on terms

NEWLY DECORATED FOUR-ROOM HOME (123)
Living-room, kitchen, two bedrooms and bathroom. Good sized lot. Close in. Priced at **$3500**

SIX-ROOM HOME IN GORGE DISTRICT (124)
Three bedrooms, two upstairs, one down, living-room, dining-room and kitchen. Hardwood floors. Fireplace in living-room. Full cement basement. Garage attached. A good stucco finish. Immediate possession **$8250**

FOUR BEDROOMS IN HILLSIDE (125)
Seven-room home with living-room, dining-room, kitchen, pantry, and one bedroom downstairs. Three bedrooms upstairs, two of which are rented at $20 per month. Cement basement, furnace and garage. Nice garden. Close to school and town **$4500**

MORTGAGE LOANS
If you want to borrow, to buy or build, come and ask about our low interest, easy repayment plan. WE MAKE a plan to suit your requirements.

KER and STEPHENSON LTD.
Member Real Estate Board of Victoria
909 Govt. G 4127
NIGHT PHONE, E 6536

OAK BAY

Close to Uplands gate in a lovely locality this six-year-old white stucco bungalow is graciously modern throughout. Large living-room, full-size dining-room, coved ceilings, smart tapestry plaster and hardwood floors, plus two larger-than-average bedrooms, sparkling cabinet kitchen and Pembroke bathroom complete a charming picture. Full basement, furnace, garage—on a well-kept lot. Immediate possession. Terms **$9350**

ROMERIL & COMPANY
307 CENTRAL BLDG., View and Broad
Phone B1713 or call E6789
Nights E6789

SIX APARTMENTS
$21,000—Sea view. Excellent condition. Terms.

AUTO COURTS
Two up-island courts available. Priced **$25,000** and **$42,000**
See MR. DOWNEY

OAK BAY
Stucco construction. 5 rooms, 26-ft. living-room, 15x14 bedrooms, 2 cedar-lined closets. 2 lots, 2 blocks to sea, transportation and school. 30 days possession. Terms **$9950**

KING Realty
1233 GOVERNMENT ST. B 2131-2
Evenings:
Mr. Turner E 7373 Mr. Sewell E 7235
Mrs. Stretton G 7551
Member Victoria Real Estate Board

PIPE AND FITTINGS
All Sizes
No Priority Necessary

CAPITAL IRON & METALS LTD.
1824-1928 STORE ST. G 2434

IMPORTANT
Auction Sale
Tuesday, July 23
AT 1.30

Having received instructions from MR. HAROLD GAINS, I will sell on his farm on WILKINSON ROAD, ROYAL OAK, between West Saanich Road and Layritz Nurseries, the following: 14 head of high producing dairy cows, a number of them fresh recently, and all in fine shape; one Rite-Way M.H. Milking Machine, one unit, Lister Milk Cooler, 5 10-gallon Milk Cans, 2 5-gallon, 2 2-gallon, 1 3-gallon, a number of cases of Quart and Pint Bottles, Milk Pails, and the usual assortment of Dairy Equipment. One complete Watering Unit for 16 cows, comprising piping, bowls, supply tank and float; heater with coil and connections for dairy tank, and many other useful articles too numerous to mention.

Mr. Gains is giving up dairying to take up other work. He has long been associated with good dairy cows but has decided to make a change. If you want a 60-lb. or an 80-lb. cow don't miss this sale.

TERMS CASH

A. H. McPHERSON
Livestock Auctioneers
3917 Cedar Hill Cross Road, Victoria

IMPORTANT
Auction Sale
ON
Thursday, July 25
at 1 o'clock sharp

Having received instructions from MR. FRANK BUTLER, McTavish Rd., Sidney, who is giving up dairying in order to give more attention to his ever-increasing seed business, I will sell the following: 10 head of good Dairy Cows, mostly fresh and in full milk, including 1 Registered Jersey; 8 head of nice Heifers from 6 months to 1½ years, including 1 Heifer eligible for registration; 1 Fat Steer; 1 Registered Jersey Bull, "Ian Douglas Stock." The cows are mostly Jerseys, with 1 Jersey-Holstein and 2 Ayrshires, and all are in good shape. Fordson Tractor with two sets of wheels, steel and solid rubber; double Tractor Plow; Tandem Tractor Disc; 8-Inch Grinder; No. 2 Cummings Hay Cutter; about 10 tons of Baled Wheat, Oats and Vetch; 3 Dairy Wash Vats, almost new; Cherry Burrell Bottle Filler; 1, 2, 3, 4, 5 and 8-Gal. Milk Cans, etc.

Turn off East Road to left at Gurton's Garage, this side of air field.

TERMS CASH

A. H. McPHERSON
Livestock Auctioneer and Appraiser
3917 Cedar Hill Cross Road
PHONE G 3597 VICTORIA, B.C.

FRED SMITH & CO.
AUCTIONEERS AND VALUATORS
BLANSHARD ST.
Authorities on Antiques and Works of Art

Auction Sale
THURSDAY, 2 p.m.
Back Room and Hall

All-enamel Ranges, Oil Stoves, Piano and Bench, Mangle, Ice Boxes, Trunks, Camp Beds, Sideboards, Dressers, Breakfast Suites, Beds, Chests of Drawers, Chesterfield Suites, Winnipeg Couches, Tent (10x12x3), Lawn Mowers, Garden Tools, Mops, Brooms, Sweepers, Mirrors, Medicine Cabinets, Hose, Wheelbarrows, and the usual assortment of Miscellaneous Effects. Fuller details later.

SALE DAYS
MONDAY and TUESDAY at 2 p.m.

FRED SMITH & CO.
G 4913 Auctioneers

THE CORPORATION OF THE DISTRICT OF SAANICH

TENDERS

Tenders for property are invited for the purchase of one Fairbanks-Morse 25-h.p. diesel motor, which may be seen at the Municipal Yard, 3680 Douglas Street.

Tenders to be sealed and marked "Tender for Motor," and to be in the Municipal Clerk's Office, Municipal Hall, Royal Oak, not later than 5 p.m., Monday, July 29th, 1946.

JOHN B. TRIBE,
Clerk of the Corporation of the District of Saanich

MUNICIPALITY OF OAK BAY

Immunization of Pre-school Children

Registrations for Oak Bay residents, for immunization against diphtheria and whooping-cough and for vaccination for smallpox, will be received at the Municipal Hall, Oak Bay, on and after July 22, 1946.

THE CORPORATION OF THE DISTRICT OF SAANICH

TENDERS

Tenders are invited for the purchase of the following described property:

(1) Lot 27, Block "D," Section 12, Victoria District, Map 860, 3131 Albina Street. Lot is 50 feet by 133 feet. There is a four-room dwelling with full basement on this property.

(2) Parcel "A" of Lots 4 and 5, Block 1, Section 82, Victoria District, Map 1411, Judah Avenue near Carey Road. Size of lot—50 feet by 105 feet. There is a small three-room house on this property.

Tenders to quote separately on 1 and 2. Tenders to be in the Municipal Clerk's office, Saanich Municipal Hall, Royal Oak, not later than 5.00 p.m. MONDAY, July 29th, 1946.

Highest or any tender not necessarily accepted.

JOHN B. TRIBE,
Clerk of The Corporation of the District of Saanich.

FRED SMITH & CO.

AUCTIONEERS AND VALUATORS
BLANSHARD ST.

Authorities on Antiques and Works of Art

Auction Sale

MONDAY, 2 p.m.

IN PART:

8x11.6 British India Rug, Newcombe Piano and Bench, Marconi Globe Trotter all-wave Radio, Connor Electric Washer, Hoover and Parts, almost new Enterprise Range, Saxophone, Remington-Rand Portable Typewriter (excellent condition), Strong Box, silver and plate antique China and Glass, Chaise Longue, Hollywood Bed, mahogany Music Cabinet, mahogany Desk and Chair, walnut Parlor Suite, 2 Chesterfield Suites, Convertos, upholstered and grass Chairs, Bridge Stand and Table Lamps, 2 Bedroom Suites, odd Beds, Dressers, Chiffoniers, Chests of Drawers, Occasional Chairs and Tables, odd Dining Tables and Chairs, 2 Breakfast Suites, Carpets, Rugs, Lino, and other goods too numerous to mention.

SALE DAYS
MONDAY and TUESDAY at 2 p.m.

FRED SMITH & CO.
G 4913 Auctioneers

FRED SMITH & CO.

AUCTIONEERS AND VALUATORS
BLANSHARD ST.

Authorities on Antiques and Works of Art

Instructed by the owner, we will

Sell By Auction

the contents of the residence on the premises

1751 DAVIES ST.

Commencing at 1.30 p.m. Sharp

IN PART:

2 Pianos (Gourlay and Nordheimer), almost new Converto in blue, 2 walnut Chairs, Duncan Phyffe Extension Table, 6 Chippendale design Chairs, walnut Coffee Table, 2 Console Radios, Fender Stool, 9x12 British India Rug, 2 Tub Chairs, mahogany Music Cabinet, walnut Desk, Trilite Lamp, Bridge and Table Lamps, brass Preserving Kettle, antique brass Fire Irons, Plate and Glassware, Ca.d Table and Metal Chairs, Pictures, Curtains and Drapes, fine four-post Bed, Slumber King Spring, spring-filled Mattress, walnut Dressers, enamel Bedroom Suite, Ice Box, ladies' and gents' Bicycles (almost new), 4 Tires (6.00x16), Lawn Mower, Hose, Wheelbarrow, 2 Vices, Garden Tools, Wringer, Range and Sawdust Burner, the usual assortment of Kitchenware, Linen and Blankets.

Goods will be on view from 1 p.m. Monday and morning of sale. Goods must be removed day of sale, as the owner leaves for the east on Wednesday.

Further Particulars, Phone the Auctioneer, G 4913

FRED SMITH & CO.
G 4913 Auctioneers

INSURANCE
SERVICE and PROTECTION
All Lines of Insurance Written
• AUTOMOBILE
• PLATE GLASS
• FIRE • LIABILITY
• ACCIDENT
E 1188
MEHAREY & CO.
LIMITED
INSURANCE — MORTGAGE LOANS — REAL ESTATE
622 VIEW ST. VICTORIA, B.C.

BLACK BALL FERRY LINE
Special Excursion
TO
Port Angeles, Wash.
WEDS. and SUNDAYS
Return Fare $1.20
(Including Tax)
Leave Victoria 9.45 a.m.
Arrive Port Angeles 11.30 a.m.
Leave Port Angeles 3.30 p.m.
Arrive Victoria 5.30 p.m.
All Times are Standard Time
Purchase Tickets in Advance at
GEORGE Paulin 912 GOV'T E-0222

NEW 1947 STUDEBAKERS
NOW ON DISPLAY
JAMESON MOTORS LTD.
HILLMAN — STUDEBAKER — HUDSON
PHONE G 7161 740 BROUGHTON ST

Eight Victoria Yachts To Compete In Race For Temple Trophy

At 9.30 tomorrow morning, eight vessels of the Royal Victoria Yacht Club will sail in a race for the Ben B. Temple Trophy. The race will take the craft from the club anchorage to Brotchie Ledge to a mark off William Head, and return.

The entries are: Loon, A. D. Crease; Galatea, Dr. J. Stewart; Four Winds, Albert James; May D., Ned Ashe, Richmond II, Jack Holden, Quest, F. Angus; Margaret D., A. Wright, and 3 L's, N. Sorenson.

The cup was presented by Mr. Temple who has been a club member for 50 consecutive years. The cup was given "for an auxiliary cruiser race over a course of not less than 40 sea miles in the vicinity of Victoria."

Although straight-line distance of the course set for Sunday is only 26 miles, tacking will bring the vessels' voyaging to over the 40-mile minimum.

Dr. G. Bissett's Salishan will be patrol boat for the race. Dr. R. Wride will be timekeeper. It is expected the race will take approximately nine hours.

Spar Buoy Missing

Mariners are advised the black spar buoy marking Nash Bank, Hornby Island, Gulf of Georgia, is reported missing, W. L. Stamford, agent for the Department of Transport, announced today.

TIDES

July	Time h.m.	Ht ft.	Time h.m.	Ht ft.	Time h.m.	Ht ft.	Time h.m.	Ht ft.
1	1.38	9.2	10.30	-0.2	20.09	8.4	22.46	7.9
2	1.58	8.6	11.14	0.5	20.38	8.4	23.53	7.5
3	2.23	7.8	11.58	1.4	21.00	8.8	......	
4	1.24	6.9	2.40	7.0	12.40	2.4	21.10	8.3
5	......		......		13.18	3.4	21.26	8.3
6	5.10	5.2	8.28	5.3	13.45	4.5	21.48	8.3
7	5.27	4.4	......		......		22.12	8.4
8	5.57	3.7	......		......		22.37	8.4
9	6.29	3.0	......		......		22.58	8.5
10	7.03	2.4	......		......		23.14	8.6
11	7.34	1.8	......		......		23.27	8.7
12	8.06	1.3	......		......		23.44	8.6
13	8.38	0.9	19.10	8.2	20.00	8.1	......	
14	0.07	8.9	9.11	0.7	19.30	8.1	20.46	8.0
15	0.30	8.8	9.46	0.6	19.52	8.1	21.33	8.0
16	1.00	8.7	10.22	0.8	20.13	8.0	22.24	7.8
17	1.31	8.4	11.00	1.1	20.30	7.9	23.20	7.4
18	2.11	7.9	11.37	1.8	20.37	7.8	......	
19	0.20	6.8	3.07	7.2	12.14	2.5	20.24	7.8
20	1.27	6.1	5.26	6.4	12.48	3.4	20.27	8.0
21	2.40	5.2	7.29	5.8	13.19	4.4	20.45	8.3
22	3.50	4.2	10.05	5.5	13.22	5.3	21.12	8.6
23	4.48	3.1	......		......		21.43	9.0
24	5.40	2.1	......		......		22.17	9.3
25	6.28	1.2	......		......		22.57	9.5
26	7.15	0.4	17.32	8.1	18.35	8.0	23.42	9.6
27	8.00	0.0	17.55	8.2	19.41	8.0	......	
28	0.28	9.4	8.43	0.0	18.22	8.1	20.39	7.7
29	1.14	9.1	9.25	0.3	18.49	8.0	21.33	7.3
30	2.06	8.6	10.07	0.8	19.09	7.9	22.28	6.9
31	3.01	8.0	10.48	1.6	19.10	7.8	23.29	6.4

City Egg Prices

To producer:
Grade A large 39c
Grade A medium 36c
Grade A pullets 31c
Grade B 29c
Peewees 15c

Wholesaler prices:
Grade A large 44c
Grade A medium 41c
Grade A pullets 36c
Grade B 34c
Peewees 20c

A. E. AMES & COMPANY
(Business Established 1889)
MEMBERS
THE TORONTO STOCK EXCHANGE
THE MONTREAL STOCK EXCHANGE
UNION BUILDING, 1205 GOVERNMENT ST.
VICTORIA, B.C.
Telephones: E 4171-2-3
Montreal New York | Toronto London, Eng. | Vancouver Winnipeg

Now at Broad
HAGAR INVESTMENTS
G-4121-22-23
PRICES ON ANY SECURITY
Private wire, statistical services and Board Room freely at your service.

INQUIRIES INVITED FOR
DOMINION, PROVINCIAL AND CORPORATION BONDS
GILLESPIE, HART & CO. LTD
Established in 1911
611 FORT ST. STOCKS — INSURANCE — BONDS Phone G 1181

H. A. HUMBER LTD.
QUOTATION SERVICE ON
STOCKS BONDS COMMODITIES MINES and OILS
STATISTICAL INFORMATION • REAL ESTATE AND INSURANCE
SUITE 14 ARCADE BUILDING PHONES E 1101-2

For GENERAL INSURANCE and NATIONAL HOUSING ACT LOANS
JOHN S. BOORMAN
Phone Office E 7132 Res. G 4393
312 Central Bldg. BOORMAN INVESTMENT CO. LTD. Victoria, B.C.

T. H. BURNS & Co. Ltd. 415 Central Bldg.
G-8157
In the Light of Increased Building or Replacement Costs, Many Policies at Present in Force Are Inadequate
Under-Insurance Is Dangerous

LISTED AND UNLISTED STOCKS
ACTIVE MARKET
QUOTATIONS AND MINING NEWS
ENQUIRIES SOLICITED
A. A. Meharey & Co.
622 VIEW STREET PHONES E 1187 E 1188

JR
Trading Facilities in Bonds
Our Bond Department offers investors comprehensive facilities for trading in Canadian Government, Municipal, Public Utility and Corporation Bonds.
Quotations, offerings, and investment suggestions may be had upon request.
JAMES RICHARDSON & SONS
ESTABLISHED 1857
GOVERNMENT AT VIEW VICTORIA
Phone GArden 1138
Fourteen offices from Montreal to Victoria connected by direct private wire.

Conversion Of Giant War Plant Into Peace Palace Nearing End

LAKE SUCCESS, N.Y. (AP)—A $17,783,000 plant which last month still was turning out weapons of war, today neared complete conversion into a palace of world peace.

With only three weeks to go until the United Nations' final moving date from Hunter College in the Bronx, contractors increased their staff of 300 men to speed the make-over of the sprawling Sperry Gyroscope Company factory. The U.N. already has opened several offices here.

The cost of reconversion is estimated up to $1,700,000.

This town of 688 population, situated just inland from the north shore of Long Island in prosperous Nassau County, already is feeling the influx of the U.N., which plans to remain the next three to five years.

FOOD AND LIQUOR

With strict zoning laws, there is little chance of immediate business expansion within the town, which now has only two commercial establishments—a delicatessen and a liquor store. However, restaurants and taverns along the broad highways and in the nearby villages look for added business and the housing situation has become more acute

The U.N. itself has managed to get housing projects under way in this section which eventually will care for nearly 1,000 families. All nearby towns are being canvassed for rooms.

The shore area is dotted with country estates and several delegations and top U.N. officials have purchased or leased spacious homes.

Out at the peace plant, workmen have concentrated on a 6,400-square-foot, air-conditioned, sound-proof chamber for the Security Council. The room will seat 750 persons.

Plans include another chamber to be shared by the Economic and Social Council and the Trustee Council, four huge conference rooms, 10 committee rooms and approximately 300 individual offices.

All U.N. activities will be housed in the 600,000 square feet of space except the General Assembly, which will meet in September at the 1939-40 world's fair site in nearby Flushing.

Sperry vacated the area given over to the U.N. July 1, but will continue operations in other factory buildings. Both Sperry and the U.N. lease from the United States government.

Foreign Plays In Drama Festival Opening Aug. 5

Plays in Danish, French and Russian will be included in the program of the International Drama Festival at the Royal Victoria Theatre from Aug. 5 to 10.

Following the official opening by Lieutenant-Governor W. C. Woodward at 8 o'clock Aug. 5, four plays will be presented. Victoria Little Theatre will give "White Iris," while Vancouver's Dutch Group will present "Modern History of Holland" in the Dutch language. "The Romance of the Willow Pattern," by the Golden Dragon Guild of this city and "Red Wax," by New Westminster's Vagabond Players will complete the program.

"Village Evening," played in their native language by members of Victoria's Ukranian Canadian Society, will be a feature of Tuesday's presentations. Also on the program that evening will be "Andante," by the Britannia Mines Players' Club; "My Nieces Must Marry," by Vancouver's Sons of Norway and "Dust of the Road," by the St. Barnabas Players.

The Moongate Players from Vancouver, formed of Chinese-Canadians, will give "Chinese Love," and "The Singing Soul" Wednesday evening. Victoria Little Theatre will present "Thread O' Scarlet."

"Saturday Night," presented by Quesnel Little Theatre, will be a feature of Thursdays program. Other plays include "Murder at Mrs. Loring's," by the Community Self-Help Group, and "The Mother Who Went Away," by Centennial Players.

Theatre Players of Calgary will give "Bath-Sheba of Saaremaa," Friday, and the Portland Civic Theatre will play "The Miracle of St. Anthony." Seattle will be represented by the Tryout Theatre in a play written for the festival, "Hello, 12 Bucks." Vagabond Players in "Payment in Full," and a non-competitive entry by Victoria Girls' Pipe Band will be included.

Saturdays matinee will include Vancouver's Dawe Junior Group in "The Ugly Duckling," Esquimalt Players in "The Romancers," Act 1, and "The Princess and the Pea," spoken in Danish by the Hans Christian Anderson Society of Seattle.

Best English play, best foreign play and best intermediate play will be presented in the finals Saturday evening.

Title of the French play by the Le Camp Francais of Shawnigan Lake is still to be announced.

Young Violinist Presents Program

A difficult and exacting program was excellently rendered at the Summer School of Education in the Friday recital by Mervin Cummings, talented young Victoria violinist.

In the Brahms' D major violin concerto he improvised a cadenza of his own composing, showing great versatility.

Other program offerings were the Beethoven Sonata in E flat, and "Suite Espagnole," by Joaquin Nin.

Victoria Wilkinson, as accompanist, also gave a finished performance.

TENT MEETINGS

Commencing Sunday the Church of the Nazarene will hold a series of evangelistic services, in a tent at Queen's Avenue and Blanshard Street. There will be a service each week night at 8, except Saturday and on Sundays at 11 a.m. and 7.30 p.m.

Marshall's Mission Considered Failure

NANKING (AP) — Although there has been no formal announcement that Gen. George C. Marshall's peace mission has failed, it is agreed generally in this capital city there is little left for China's opposing factions to discuss.

The daily rift between the Communists and the central government is widening under repeated impacts of military clashes and political assassinations and disagreements.

Communist and government spokesmen agree the situation is far worse than it was at the end of last year.

Gen. Marshall, special United States envoy to China, is spending a few days at the summer capital at Kuling with the new U.S. ambassador to China, Dr. John Leighton Stuart, but it is unlikely he will be able to hold successful conferences with his neighbor, Generalissimo Chiang Kai-shek.

Vancouver Now Has Optimist Club

VANCOUVER (CP)—The Vancouver Optimist Club, the first chartered Optimist international club in British Cloumbia, received its charter here Friday night from F. W. Norgard of Yakima, Wash., governor of the club's District 13.

In accepting the charter, President Howard S. Coulter told 50 new members, along with old-timers from the United States, Alberta and Manitoba, that "Our prime duty to dispel the black, smelling fog that has descended on mankind during the last generation, threatening to destroy civilization."

The new organization was sponsored by the first chartered club in District 13, the Edmonton Optimist Club, and was attended by delegates from as far south as San Francisco.

3 New Clubs Affiliated With Drama Association

The executive committee of the Provincial Drama Association met Friday under chairmanship of W. B. Crawley and heard a report by Maj. L. Bullock-Webster on the Ottawa meeting which arranged for the revival of the Dominion Drama Festival in 1947.

Three new clubs were affiliated and 82 new members accepted. G. O. Cumpston, treasurer, presented a favorable balance sheet.

Twenty-three plays have been entered in the International Drama Festival, first of its kind in Canada, the committee was told. Some of the plays will be performed in the languages in which they were written.

Power Board Reports Surplus Of $329,000

A surplus of $329,000 during eight months of operation up to last March 31 was reported today by the B.C. Power Commission now serving 14,102 consumers, 7,160 of them on Vancouver Island.

S. R. Weston, commissioner chairman, reported the gross revenue of the commission during the period at $814,102.

Largest operations of the commission include the services formerly supplied by the Nanaimo-Duncan Utilities Ltd. in the central Vancouver Island area, and those formerly supplied by the West Canada Hydro Corporation at Vernon and the Columbia Power Company.

Leading Executives Of C.N.R., C.P.R. In City Next Week

C. N. Vaughan, vice-president of the Canadian National Railways, and W. N. Neal, vice-president of the Canadian Pacific Railways and president of the Canadian Pacific Air Lines, are scheduled to arrive in Victoria next week-end.

Mr. Neal will arrive here Saturday on his semiannual inspection of the C.P.R. facilities and will meet Capt. O. J. Williams, B.C. Steamships Service manager. He is expected to stay here three days.

Mr. Vaughan will arrive here Sunday morning, meeting company officials and inspecting company facilities. He will continue his inspection Monday morning before leaving for Vancouver early in the afternoon.

Former Railroader, J. E. Griffith, Dies

John Edgar Griffith, 85, formerly deputy minister of railways for the B.C. government, died today at his home, 1229 Oliver Street.

Born in Portinorwic, North Wales, Mr. Griffith had come to Victoria 37 years ago. He retired from the provincial government service 13 years ago. He was a life member of the Engineering Institute of aCnada.

Beside his wife he leaves two sons, E. W. Griffith, Victoria, and T. R. Griffith, Cowichan Bay.

Funeral cortege will leave Hayward's B.C. Funeral Chapel at 10.45 Monday morning for St. Mary's Church, Oak Bay, where the service will be conducted by Archdeacon A. E. de L. Nunns at 11.

Masked Man Runs From Hospital

Police are investigating a report that a man wearing a dark handkerchief over the lower part of his face entered the Jubilee Hospital at 1.20 this morning and left after being seen.

Miss Jessie Gropp, telephone operator at the hospital, said she saw the masked man come in the front door and then run when she looked up.

He was wearing a dark suit and a dark hat, she said.

Ambulance Members Get St. John Awards

Awards in the Order of St. John for three Victoria members of the executive of the British Columbia Branch of the St. John Ambulance Association were announced from provincial headquarters today.

Hon. E. C. Carson, Minister of Public Works, and now serving his second term as president of the B.C. Branch was made a Commander (brother) of the order. T. W. S. Parsons, O.B.E., Commissioner of B.C. Police and for many years an active member of the provincial executive, was made an Officer (brother). A similar award was made to G. G. Edwardson, provincial secretary for the last 10 years.

Notification of the awards was received from the secretary general of the order.

Orders-In-Council

The B.C. government has authorized a 50 per cent jump in the prices of unsold lots in Units 1 and 2 of the University Endowment Lands at Point Grey and raised the cost of buildings to be erected there to a $8,000 minimum.

The order-in-council passed Friday notes that land prices for the lots in the two units were reduced in 1938 and that the 50 per cent increase is on the basis of the price schedule of that time.

Other orders-in-council have approved the by-law of the municipality of Maple Ridge to borrow $150,000 for the acquisition of waterworks now operated by Stevens Ltd. and to extend the plant, and of the municipality of Glenmore in the Okanagan Valley empowering it to borrow $60,000 for installation of a waterworks system.

Mines Committee Meets Here July 29

The committee appointed by Mines Minister R. C. MacDonald to hear representations on whether or not a 44-hour work week is feasible in the B.C. hardrock industry will hold hearings at the Parliament Buildings here at 10 a.m. and 2 p.m. July 29 and 30, Dr. John F. Walker, committee chairman, announced today.

Other members of committee are James Dickson, chief inspector of mines for the B.C. government, and Dr. Hartley Sargent, chief mining engineer for the government. Dr. Walker is deputy minister of mines for the B.C. government.

One Woman's Day

By NANCY HODGES

SALT SPRING ISLAND

ON WEDNESDAY I paid one of my all-too-rare visits to lovely Salt Spring Island, to open a Red Cross fair at Vesuvius Bay.

And because the ferry does not make its regular schedule on Wednesdays during the summer months, I had to take advantage of the excursion trip.

This was routed to Mayne Island and Port Washington, on Pender, and not to Salt Spring. However, arrangements were made to drop me at Beaver Point—of which more anon.

It was a perfect day, ideal for an excursion, hot and sunny—as if the Weather Man were trying to atone for his remissness in holding back summer for so long.

PICNIC PERSIFLAGE

THREE LARGE BUSES took the excursionists out to Schwartz Bay where we boarded the Cy Peck. Everyone was in holiday mood.

Small boys raced about inspecting the lifeboats and other gadgets, and peered into the pilot house. Small girls shyly made friends with other small girls, and chattered excitedly.

A group of middle-aged women, after hilariously hailing one of their number who almost missed the boat, settled themselves down in a shady corner of the upper deck to exchange sallies and chuckles and bits of gossip.

Until the breeze sent them all scurrying away to a sunnier corner to continue their picnic persiflage.

A group of Victoria music-teachers, in holiday attire and holiday mood, were excursioning, too, casting aside, for the nonce, the problem of little Tommy's allergy to practice and little Mary's objection to scales.

VIEW AND VISTA

NEVER HAVE I SEEN the gulf looking more beautiful. The much-berated rain has clothed the island with a verdant cloak.

The water danced and shimmered in the sunshine, and distance vistas between the fir-clad hills open to reveal the tip of Mount Baker glistening like burnished silver against the turquoise sky.

A reminder from the captain, and a long toot on the ferry whistle told me that we were approaching Beaver Point, my point of debarkation.

Whereat much speculation was voiced among my fellow-passengers as to why we were thus deviating from the scheduled run.

Meantime, we were getting nearer to the little wharf, where I could see several figures awaiting my arrival. Just as the ferry was approaching, however, Nature took a hand.

AN EXTRA RIDE

EVIDENTLY THE TIDE and other things combined against us, for just as I was standing waiting for the boat to ease in near enough to put out the gangplank, we backed away.

And the Cy Peck immediately put about and started off in the general direction of Fulford—rather to my alarm.

Such a wide sweep was taken to permit the ferry to make another approach to Beaver Point that it was some minutes before the manoeuvre became apparent either to me or to the group on the shore, some of whom, in the meantime, decided that I was being taken into Fulford Harbor instead, and departed.

However, after a little manoeuvring, the boat got near enough for me to get ashore by means of a gangplank and a very slippery and steep slip.

I don't know what jinx there is about me, but I seem to create situations and minor excitements with alarming frequency, but it certainly adds piquancy to my peregrinations!

LAND OF LAKES

FROM BEAVER POINT, I was driven the twenty-two miles to Vesuvius, going by way of the new road just being made past Cucheon Lake. Salt Spring has no less than ten lovely lakes, nestling like jewels set amidst the fir-crowned slopes.

At St. Mary's Lake, I noticed the little colony of old age pensioners who have settled there in small rented cabins.

Most of them are men who do their own housekeeping, fetch their water from the lake and fuel from the woods, grow their own vegetables and enjoy the fishing for the trout in which the lake abounds.

Altogether it is a comparatively idyllic existence—as long as their health and strength hold out.

RED CROSS IN PEACE

AT VESUVIUS, I found would-be patrons lined up before the home-cooking stalls, just like the baker shop queues in town. Residents, visiting tourists and local holiday-makers turned out in force to help the Red Cross cause.

Now that the war is over there is an understandable tendency to slacken one's efforts. But the Red Cross faces almost as big a peacetime task as it did during the war. This poor old battered world will need its ministrations for a long time.

One of the biggest immediate needs is for food for less fortunate countries. That's why the Red Cross is leading the collection of all the meat ration coupons that can be spared by Canadians—to help out the people of Great Britain and Europe.

Hence I was glad to find at Salt Spring Island a little band of Red Cross workers who have not grown weary of well-doing. May their cause prosper!

WAREHOUSE SMOCKS
For stockmen, warehousemen, garagemen, mechanics, storekeepers—Sanforized fawn drill, belted back, three pockets, full length. Sizes 34 to 44 4.25
THE "WAREHOUSE"
1420 DOUGLAS ST. 2 STORES 1110 GOVERNMENT ST.

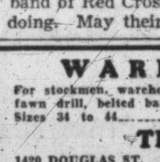
Frank W. Fraser
OPTOMETRIST
BANK OF TORONTO BUILDING E-3213

ASK ABOUT OUR WINTER STORAGE OVERHAUL PLAN
THE BEST-EQUIPPED OUTBOARD REPAIR SHOP ON THE ISLAND
ANGUS MARINE
JOHNSON 1129 WHARF ST. SCRIPPS G 7431

ONE WAY but for permanent protection ROOF WITH
DUROID
applied by HOME BUILDING PRODUCTS LTD.
APPROVED DUROID ROOFERS
2006 GOV'T ST. G-5421

BRENTWOOD MILL BAY **FERRY**
Leaves Brentwood hourly on the hour, 8.00 a.m. to 7.00 p.m. Leaves Mill Bay hourly on the half hour, 8.30 a.m. to 7.30 p.m. daily. Sundays and Holidays extra runs from Brentwood at 8 and 9 p.m. From Mill Bay at 8.30 and 9.30 p.m.

A TECHNICOLOR DREAM...COME TRUE
WALTER WANGER presents
MERLE OBERON
TURHAN BEY
The screen's glorious new love-match in
Night in Paradise
IN GORGEOUS TECHNI-COLOR!
The Screen's Tribute to that Sly Old Feeling!
A UNIVERSAL PICTURE with
THOMAS GOMEZ · GALE SONDERGAARD
RAY COLLINS · ERNEST TRUEX
GEORGE DOLENZ · JEROME COWAN
BEGINNING MONDAY
PLAZA
OAK BAY
ODEON
ENDS TODAY — "TANGIER"—Maria Montez · Robt. Paige

LAST TIMES TODAY!
"BAD BASCOMB"
With MARGARET O'BRIEN and WALLACE BEERY
D-DAY
STARTING MONDAY
FOUR UNFORGETTABLE DRAMATIC STARS IN THE DRAMA YOU'LL REMEMBER THEM FOR!
THE STORY OF BRONTE SISTERS
OLIVIA DE HAVILLAND
PAUL HENREID
IDA LUPINO
SYDNEY GREENSTREET
"Devotion"
with NANCY COLEMAN · ARTHUR KENNEDY
DAME MAY WHITTY · VICTOR FRANCEN
Extra
COLORED CARTOON—"KITTY KORNERED"
SPORTS SPECIALTY—"GIRLS AND FLOWERS"
LATEST CAPITOL NEWS
DOORS 11.55
FEATURE 12.17, 2.31, 4.45, 6.59, 9.13
CAPITOL

FAMOUS PLAYERS THEATRE
LAST TWO DAYS! TODAY AND MONDAY!
AT 12.15, 2.31, 4.47, 7.03, 9.19
See them ALL IN ONE PICTURE!
✓ The James Boys
✓ The Daltons
✓ Belle Starr
"BADMAN'S TERRITORY"
STARRING
RANDOLPH SCOTT
ANN RICHARDS
Geo. Gabby Hayes
EXTRA
'Bargain Counter Attack'
COLORED CARTOON
Fitzpatrick Travelogue
SPORTS SPECIALTY
CANADIAN NEWS
DOMINION

ENDS TODAY!
"THE BANDIT OF SHERWOOD FOREST" CORNEL WILDE · ANITA LOUISE
"Hot Cargo" William Gargan
MON. TUES.
ATLAS
THE BLIND HORSE THE RACING SENSATION OF THE AGE!
"PRIDE OF THE BLUEGRASS"
with EDITH FELLOWS · JAMES McCALLION
HUMPHREY BOGART
ANN SHERIDAN
in WARNERS HIT
"IT ALL CAME TRUE"

ENDS TODAY!
EERIE CHILLS AND THRILLS!
Merle Oberon · Franchot Tone
"DARK WATERS"
LAUGHS AND GLORIOUS MUSIC
Gypsy Rose Lee · Randolph Scott
"BELLE OF THE YUKON"
MONDAY! YORK
15c 1-2 · 20c 2-6 · Balc. Eves. 25c · All Taxes Included
★ YEAR'S BEST FILM!
GINGER ROGERS
WALTER PIDGEON
LANA TURNER
VAN JOHNSON
M-G-M's Week-end at the Waldorf
★ SLIGHTY NAUGHTY
BUT VERY FUNNY!
"Bedside Manner"
Starring
JOHN CARROLL · RUTH HUSSEY with CHARLES RUGGLES · ANN RUTHERFORD

Where To Go Tonight

As Advertised

ASTOR—Dianna Andrews and Dick Haynes in "State Fair."

ATLAS—"The Bandit of Sherwood Forest," starring Cornel Wilde.

CAPITOL — "Bad Bascomb," starring Wallace Beery and Margaret O'Brien.

DOMINION—"Badman's Territory," starring Randolph Scott.

OAK BAY, PLAZA — "Tangiers," starring Maria Montez and Robert Paige.

RIO—Charles Starrett in "Galloping Thunder."

YORK—Merle Oberon and Thomas Mitchell in "Dark Waters."

YORK THEATRE

When not working in "Dark Waters," Benedict Bogeaus' exciting mystery drama currently at the York Theatre, Franchot Tone, one of the stars of the film, devotes himself to building furniture.

RIO THEATRE

During the shooting of his latest film, "Galloping Thunder," now at the Rio Theatre, comedian Smiley Burnette admitted to his co-star, Charles Starrett, he has composed as many as 18 songs in one day!

ATLAS THEATRE

Columbia Pictures found itself in competition with the Russian Army not long ago in its efforts to obtain all available black horses for "The Bandit of Sherwood Forest," now at the Atlas Theatre.

DOMINION THEATRE

The strange history of the region now known as the Oklahoma Panhandle forms part of the background of RKO Radio's exciting outdoor feature film, "Badman's Territory," now at Dominion Theatre.

CAPITOL THEATRE

Teaming of veteran Wallace Beery and M-G-M's youngest star, Margaret O'Brien, in "Bad Bascomb," now at the Capitol Theatre, is the result of an oft-repeated public demand.

Y.M.C.A.
SATURDAY NITE CLUB
DANCE
Saturday—8.45-11.45
CHARLIE HUNT'S ORCHESTRA
Members 40c Non-members 50c

CHICKEN
Every SUNDAY
AT
MAXIE'S PLACE
123 SIMCOE ST.
In James Bay
Open 12 Noon to 1 a.m.
Every Day Except Tuesday

DANCING
TONIGHT
TRIANON
BALLROOM
BELL BOY'S ORCHESTRA
9-12 50c

ASTOR THEATRE
1245 ESQUIMALT RD. G 2322
ENDS TODAY
Deanna ANDREWS and Dick HAYMES in "STATE FAIR" in Technicolor
Plus Dennis O'Keefe and Helen Walker in "BREWSTER'S MILLIONS"
1st Show, 6.30; Last Complete Show, 9.10

PUBLIC
DANCE
TONIGHT
"LOWER"
CRYSTAL

for ADVERTISING
Newspaper—Magazine
Trade Paper—Radio
Printed Matter
Billboard—Street Car
IN TOWN OR OUT OF TOWN
See
DENMAN

NOW OPEN!
THE RANCH
Victoria's Newest Dining Place
With a Panoramic View of the Straits of Georgia
Magnificent by Day
A Fairyland by Moonlight
YOU'LL ENJOY OUR RANCH STYLE COOKING
Delightful Afternoon Teas
Full Course Dinners Featuring
Bar-K Steaks Ranch Style Chicken
Dinners by Reservation
THE RANCH
Situated Just North of Mount Douglas Park
On the Marine Drive
PHONE ALBION 111-R

THE CLUB SIROCCO
Presents: TONIGHT
AN ALL-STAR IMPORTED FLOOR SHOW
FEATURING TWO SHOWS NIGHTLY
★★★★★ CARTH KIMBERLEY Golden Baritone
★★★★ PHYLIS CARROLL Specialty Dancer
★★★ TIL U WATT Indian Chief
★★ FREDDIE MITCHELL Wizard of the Accordion
★ FRED AND BOB Two Boys and a Guitar
AND A BEVY OF BEAUTIFUL DANCING GIRLS
Admission $1 Plus 30c Govt. Tax Phone E 9221

MORE ACTION THAN A 3-RING CIRCUS!
TWO-FISTED ACTION!
SIDE-SPLITTING LAUGHTER!
HEART-THRILLING BALLADS!
COLUMBIA PICTURES presents
CHARLES STARRETT · SMILEY BURNETTE
GALLOPING THUNDER
ADDED HIT
Buster Crabbe in "RUSTLER'S HIDEOUT"
NOW PLAYING
RIO

STAR TAXI
AND SIGHTSEEING TOURS
FOR INFORMATION PHONE
E 8032
INSURED CARRIERS

DANCE
SATURDAYS
ARCADE

ATTENTION, TOURISTS!
Be Sure to See Our Display of
● BESWICK ENGLISH POTTERY
● McMASTER POTTERY NOVELTIES
● HOLLOW and FLAT SILVERWARE
● ENGLISH BREAKFAST and DINNER SETS
McLennan, McFeely & Prior Ltd.
1400 GOVERNMENT ST. G 1111

McMORRAN'S
CORDOVA BAY
Seaside Dancing Pavilion
DANCING
Every Saturday Night
Stan Cross' Orchestra 50c

HONGKONG-CHUNGKING CHOP SUEY
DINE AND DANCE
EVERY NIGHT
Chinese Dishes

FEATURING TONIGHT!
Our Biggest Little Floor Show
50 Minutes of Fun
Doreen Bull — Can-can Dancer and Taps
Roy and Georgina Sinns — Roller Skating Artists
Don Olive — The Ukelele Kid. Just Back From Overseas
DINE AND DANCE TO
LATIN-AMERICAN MUSIC
WITH
THE LANTERN INN ORCHESTRA and BILLIE SCOTT
Our Boogie Woogie Singer
The Biggest Little Cabaret on the Island
The Lantern Inn 199 ISLAND HIGHWAY
Open Nightly With Lantern Inn Orchestra to 2 a.m.
Cover charge—Sat. $1; Regular, 75c Phone for Reservations, B 2541

BELMONT INN
TASTY, TENDER
Chicken Dinners
Served on OPEN VERANDAS
Enjoy the lovely view and scenery while dining
Also TEAS and LUNCHEONS
RESERVATIONS FOR
● PRIVATE PARTIES
● DANCES ● WEDDINGS
ETC.
7 MILES VICTORIA
ISLAND HIGHWAY
For RESERVATIONS Phone BEL 115X